The TRUSTEES of RESERVATIONS

1964

Annual Report

Supported by Private Subscription
Privately Administered
A Trust to Preserve for Public Enjoyment
Beautiful and Historic Places in Massachusetts

SEVENTY-FOURTH ANNUAL REPORT

CONTENTS

	Page
Officers and Committees	2
The Trustees	3
Seventy-fourth Annual Report of the Standing Committee	7
Luncheon Conference	8
Properties Held by The Trustees	13
Management of Reservations	17
Founders	51
Life Associates	57
Subscriptions and Donations	61
Act of Incorporation	66
By-Laws	67
Financial Statements	71

OFFICE OF THE TRUSTEES
Loring Conant, *Executive Secretary*
Nathan W. Bates, *Coordinator of Reservations*
224 Adams Street, Milton, Massachusetts 02186
Telephone 698-2066

Cover: Spring splendor at the Stevens-Coolidge Farm, North Andover

THE TRUSTEES OF RESERVATIONS

OFFICERS AND COMMITTEES

1965

Charles R. Strickland, *President*
Charles E. Mason, Jr., *Vice President*
Arthur H. Phillips, *Secretary*
Richard L. Frothingham, *Treasurer*

STANDING COMMITTEE

Laurence M. Channing, Brookline, *Chairman*
Daniel J. Coolidge, Boston
Dr. James M. Faulkner, Brookline
Richard L. Frothingham, Dedham
Roland B. Greeley, Lexington
Augustus P. Loring, Beverly
George G. Loring, Manchester
Arthur T. Lyman, Westwood
Arthur H. Phillips, Ipswich
The Hon. Elliot L. Richardson, Brookline
Francis W. Sargent, Orleans
Sidney N. Shurcliff, Boston
Charles R. Strickland, Plymouth
John M. Woolsey, Jr., Cambridge

ADVISORY COUNCIL

Richard Borden, Concord
Thomas D. Cabot, Weston
David C. Crockett, Ipswich
Winthrop S. Dakin, Amherst
Charles W. Eliot, Cambridge
Wm. Roger Greeley, Lexington
Henry R. Guild, Needham
Lawrence K. Miller, Pittsfield
Miss Amelia Peabody, Dover
William Phillips, Beverly
Fletcher Steele, Pittsford, N. Y.

INVESTMENT COMMITTEE

Richard L. Frothingham, *Chairman*
John P. Chase
John L. Gardner
Charles E. Mason, Jr.
Henry A. Wood, Jr.

Council Member, The National Trust for Places of Historic Interest or Natural Beauty in England, Wales, and Northern Ireland
Charles R. Strickland

THE TRUSTEES OF RESERVATIONS

THE TRUSTEES

1965

Each Trustee has a vote at all meetings of the Corporation.

Robert C. Alsop
New York 5 years

Oliver F. Ames
Boston 2 years

Charles B. Barnes
Westwood 5 years

Randolph Barton
Beverly Farms 5 years

*W. A. Bazeley
Uxbridge

Sidney L. Beals
West Newton 2 years

Richard Bennink
Boston 3 years

Mrs. William A. Berridge
South Egremont 3 years

Miss Anne Bird
Walpole 1 year

*Charles S. Bird
East Walpole

Richard Borden
Concord 3 years

George Brett
Waban 4 years

J. O. Brew
Cambridge 2 years

Lt. Col. Arthur D. Budd
Windsor 1 year

Morgan G. Bulkeley
Mount Washington 4 years

Mrs. George A. Bushee
Newbury 2 years

Thomas D. Cabot
Weston 4 years

†*Henry M. Channing
Sherborn

Laurence M. Channing
Brookline 2 years

Conrad Chapman
Boston 3 years

John P. Chase
Boston 2 years

Philip P. Chase
Milton 4 years

Charles E. Cheever
Medfield 1 year

Loring Conant
Dedham 1 year

Daniel J. Coolidge
Boston 4 years

Francis P. Coolidge
Harvard 5 years

Hamilton Coolidge
Brookline 4 years

Mrs. William C. Cox
Cohasset 1 year

Mrs. Winthrop M. Crane, III
Dalton 1 year

Mrs. William Penn Cresson
Stockbridge 1 year

Mrs. Frank W. Crocker
Westwood 1 year

David C. Crockett
Ipswich 2 years

Winthrop S. Dakin
Amherst 2 years

David T. Dana
Lenox 1 year

Mrs. Richard E. Danielson
Groton 4 years

Stuart DeBard
Hingham 1 year

Donald R. Dwight
South Hadley 3 years

†Henry W. Dwight
Stockbridge

*Charles W. Eliot
Cambridge

John Eliot
Cambridge 1 year

James M. Faulkner
Boston 4 years

Oliver D. Filley, Jr.
Far Hills, N. J. 3 years

James D. Fitzgerald
Milton 3 years

Alexander Forbes
Milton 4 years

*Edward W. Forbes
Cambridge

F. Murray Forbes, Jr.
Boston 4 years

Charles H. W. Foster
Boston 5 years

Elmer Foster
Greenfield 5 years

Richard L. Frothingham
Dedham 1 year

John L. Gardner
Beverly 2 years

Miss Helen C. Gilbert
Milton 2 years

Hollis T. Gleason
Cohasset 3 years

John J. Glessner
Boston 5 years

Roland B. Greeley
Lexington 2 years

*Wm. Roger Greeley
Lexington

Henry R. Guild
Needham 2 years

Henry R. Guild, Jr.
Boston 4 years

William C. Hammond, Jr.
Manchester 3 years

Andrew H. Hepburn
Concord 3 years

Christian A. Herter
Millis 2 years

Mrs. John W. Higgins
Worcester 1 year

George Howland
Needham 4 years

Llewellyn Howland, Jr.
South Dartmouth 1 year

Miss Louisa Hunnewell
Wellesley 4 years

Charles Jackson
Dover 1 year

Dana B. Jefferson, Jr.
Medfield 5 years

Arthur M. Jones, Jr.
Manchester 4 years

John Kimball
Andover 5 years

Mrs. Stanley King
Amherst 4 years

John W. Kunhardt
Dedham 5 years

Miss Aimee Lamb
Milton 1 year

Miss Rosamond Lamb
Milton 1 year

Mrs. George Lewis, Sr.
Sherborn 5 years

George Lewis
Sherborn 4 years

Robert Livermore, Jr.
Boston 5 years

Augustus P. Loring
Beverly 2 years

George G. Loring
Manchester 3 years

George M. Lovejoy, Jr.
Weston 5 years

Arthur T. Lyman
Westwood 2 years

Charles E. Mason, Jr.
Newton 3 years

Rustin McIntosh
Tyringham 4 years

Vincent Merrill
Boston 4 years

Henry H. Meyer
Belmont 3 years

Lawrence K. Miller
Pittsfield 1 year

Mrs. Henry Davis Minot
Boston 3 years

James J. Minot
Beverly 3 years

Otis N. Minot
Lexington 3 years

Allen H. Morgan
Wayland 2 years

D. Percy Morgan
Stockbridge 3 years

Mrs. Myles Morgan
Worcester 1 year

Philip M. Morgan
Worcester 3 years

Mrs. Joseph Morrill
Great Barrington 1 year

Alva Morrison
Cambridge 1 year

James B. Moseley
Boston 5 years

George S. Mumford
Dover 1 year

Richard C. Paine
Brookline 2 years

Augustin H. Parker, Jr.
Sherborn 2 years

James P. Parker
Brookline 5 years

Miss Amelia Peabody
Dover 2 years

John W. Peirce
Topsfield 4 years

James H. Perkins
Westwood 3 years

Arthur H. Phillips
Ipswich 5 years

William Phillips
Beverly 2 years

David Pickman
Bedford 5 years

†Dudley L. Pickman
Boston

David E. Place
Cohasset 4 years

Calvin Plimpton
Amherst 4 years

Thomas Emerson Proctor
Hamilton 2 years

Miss Eleanor Rantoul
Salem 1 year

Artemas P. Richardson
Brookline 3 years

Elliot L. Richardson
Brookline 3 years

Richard M. Russell
Essex 2 years

Robert H. Russell
South Hadley 4 years

Richard Saltonstall
Sherborn 1 year

Francis W. Sargent
Orleans 3 years

R. Minturn Sedgewick
Dedham 1 year

Philip P. Sharples
Cambridge 2 years

George C. Shattuck
Brookline 4 years

Henry L. Shattuck
Boston 4 years

Albert C. Sherman, Jr.
Newton 5 years

Sidney N. Shurcliff
Boston 4 years

Marshall Simonds
Boston 5 years

Russell Stearns
Dedham 5 years

Fletcher Steele
Pittsford, N. Y. 2 years

Arthur W. Stevens
Boston 3 years

Horace N. Stevens, Jr.
North Andover 5 years

Mrs. Robert W. Stoddard
Worcester 4 years

David B. Stone
Dedham 4 years

Theodore L. Storer
Cambridge 1 year

Charles R. Strickland
Plymouth 3 years

Mrs. John B. Swann
Stockbridge 5 years

Philip H. Theopold
Boston 3 years

William H. Vanderbilt
Chestnut Hill 2 years

Mrs. Diana B. Vauclain
Edgartown 3 years

Philip S. Weld
Gloucester 5 years

George B. Wells
Charlton City 3 years

Robert K. Wheeler
Great Barrington 5 years

Frederic Winthrop
Ipswich 5 years

Thomas C. Wojtkowski
Pittsfield 1 year

Cornelius A. Wood
Andover 5 years

Henry A. Wood, Jr.
Boston 2 years

Charles F. Woodard
Medfield 5 years

John M. Woolsey, Jr.
Cambridge 2 years

†B. Loring Young
Boston

*Life Member of the Corporation. All others elected for the designated years.
†Deceased

THE TRUSTEES OF RESERVATIONS
1891 - 1964

SEVENTY-FOURTH ANNUAL REPORT

The Standing Committee of The Trustees of Reservations *wishes to thank all who, through financial assistance or any other form of contribution, have helped to make this another outstanding year.*

Seventy-four years ago, The Trustees of Reservations was incorporated by Chapter 352 of the Acts of 1891 of the Massachusetts General Court, for the "purpose of acquiring, holding, arranging, maintaining and opening to the public under suitable regulations, beautiful and historical places and tracts of land within this Commonwealth." The Trustees now hold for the public benefit 41 Reservations comprising some 6,033 acres of land. Each of these Reservations is described hereinafter.

The Trustees provide a ready and trustworthy instrument by means of which persons who desire to effect the permanent preservation of any interesting or lovely spot in Massachusetts can accomplish their purpose. Property held by The Trustees is exempt from local taxation, and gifts to the Corporation are deductible under the relevant provisions of the Federal Income Tax or Federal Estate Tax laws.

It is a policy of The Trustees to maintain reservations of distinctive character that will satisfy a wide scope of public interests. Many of their open space areas have unique botanical, geological and ornithological features. Wide vistas from hilltops, wooded trails and beaches provide peace and relaxation in these hurried days of modern living.

Historic sites are well exemplified by The Old Manse in Concord, The Mission House in Stockbridge and the Bryant Homestead in Cummington, dating back to the early days of our country. These are all yours to enjoy.

As The Trustees face the future, they realize that their responsibilities are great. The steady and ever-increasing absorption of beautiful open spaces by highway expansion and by real estate and industrial development, compels action now, before it is too late, to preserve beautiful areas for future generations to enjoy.

ANNUAL MEETING

The Seventy-fourth Annual Meeting of the Corporation was held in The Trustees of Reservations' headquarters at the Pierce House in Milton on Wednesday, January 27, 1965 at 3:00 p.m. with President Laurence M. Channing presiding.

SECRETARY'S REPORT

Secretary Arthur H. Phillips read his report, as follows:

At the Standing Committee meeting of February 12, 1964, Charles E. Mason, Jr. was re-elected Chairman, and Daniel J. Coolidge and Augustus P. Loring were welcomed as new members.

During the twelve-month period ending October 31, 1964, we enrolled 63 new associate and/or contributing members, 14 new life members and 13 new founders.

1964 Annual Luncheon Conference

On Saturday, June 20th, The Trustees' Annual Luncheon Conference was held at our Stevens-Coolidge Farm in North Andover. About 175 guests enjoyed walking through the beautiful gardens and grounds and many visited the house, completely furnished with Mrs. Coolidge's china, silver and choice antiques. President Laurence M. Channing presented The Trustees' Annual Conservation Award to Dr. George C. Shattuck in recognition of his keen interest and effective support of programs concerned with conservation in the Commonwealth.

Castle Hill

Last year we mentioned a growing concern regarding an appropriate use for the Great House at Castle Hill in Ipswich. We are extremely pleased to announce that we have granted permission to the New England Conservatory of Music to use a part of the premises of The Trustees at Castle Hill for a Music School in the summer of 1965. Mrs. Crane's relinquishment of her life estate in parts of the premises has made certain buildings available for use by the Conservatory. We are happy that Mrs. Crane has retained her interest in the gatehouses, so that she continues as our neighbor.

The School proposes to offer to the public certain concerts and light operas that will not conflict with the summer concerts scheduled annually by the Castle Hill Foundation.

Naumkeag

The Town of Stockbridge voted in 1964 to take about twenty acres of our lower field at Naumkeag for the purpose of erecting a new high school, and legislation was passed by the General Court without our knowledge validating this action. We were unsuccessful in appealing the matter to the Supreme Judicial Court. We are currently working on legislation to make such steals of open space areas impossible in the future. At the present time, the Department of Education is urging the towns of Stockbridge, West Stockbridge and Great Barrington to unite in erecting a regional high school. The Town of Stockbridge will benefit greatly under the regional school plan with state assistance in the amount of approximately one-half million dollars. These funds would not be available unless the regional school plan is adopted. Accordingly, we are hopeful that this reservation will be preserved intact.

Acquisitions

We are pleased to report acquiring two new reservations during the calendar year 1964. At our Annual Meeting in January of 1964 we announced that we had recently received the Chapelbrook Reservation in South Ashfield, the generous gift of Mrs. Henry T. Curtiss in memory of her husband.

In mid-summer, we were given approximately twenty acres of salt marsh bordering the Pamet River in Truro by the Misses Judith, Ruth and Corinne Bamberger, and Ferdinand Davis. We hope this acquisition will preserve this choice area and lead other landowners to realize the importance of preserving this vital coastal wetlands area. The generosity of the Donors of this important area is profoundly appreciated.

Mrs. Irene Warner of Sterling and Mrs. Doris Peabody of Groton made a gift of about an acre of attractive woodland on the eastern side of the Agassiz Rock Reservation in memory of their uncles, William A. and Charles H. Stone, former residents of Manchester.

Mr. Richard Parmenter gave about six acres of important beach and dune area near our Cape Poge Wildlife Reservation.

Krist Apog made a gift of about an acre of land to be added to Rocky Woods Reservation in Medfield.

Late in December, we purchased from Mr. Richard A. Waite about sixty acres of land for $15,000, featured by Glendale Falls, a cascade of rare scenic beauty, rushing down the mountain side in a drop of over 150 feet. Aside from the falls area of about ten acres, there are about fifty acres of forested hills, sufficient acreage to protect the brook feeding the falls. This new reservation, located off Clark Wright Road in Middlefield, is a choice addition to our properties.

Upon the advice of our Local Committee for the Stevens-Coolidge Farm, we purchased from John Osgood approximately one acre of adjacent land for ten thousand dollars. Half of this purchase price was contributed by The Nathaniel and Elizabeth P. Stevens Foundation and the other half was paid by The Trustees.

During the autumn, we purchased an important tract of about three and one-half acres of land adjacent to our Charles W. Ward Reservation, giving us a 340-foot frontage on Salem Street.

Thus we have been using our resources as aggressively as their size warrants to add new areas and to protect existing ones.

Reservations Matters

We regret that Mr. and Mrs. Goddard for reasons of health have found it necessary to retire as resident managers of the Bryant Homestead. For their many years of devoted interest and service and for their generous gifts of Bryant memorabilia and farm equipment we express our sincerest thanks.

Congratulations and appreciation are much in order for the Bartholomew's Cobble Local Committee and the many friends of S. Waldo Bailey in raising about four thousand dollars to assure the fulfillment of the plans for the S. Waldo Bailey Museum to be located at the Cobble. Mr. Earle Gilligan of Sheffield very kindly donated his services in designing the plans for the remodeling of the warden's cottage. The work was completed late last summer. Sometime in the spring of 1965 the Museum, housing exhibits and data on the natural history of the Cobble, will be dedicated.

Ever mindful of our responsibilities to preserve beautiful natural areas, we are continually seeking out potential reservations while they are still available. We feel confident that we will continue to acquire areas of choice character located from the coast through to the western part of the state. We cannot afford to relax in our efforts as the exploitation of desirable areas is steadily increasing.

Publications and Publicity

Our Executive Secretary, during the course of the year, has given The Trustees' lecture throughout the state to over forty groups including garden clubs, men's clubs, church groups and schools, ranging in number of attendance from thirty-five to one thousand.

Newspaper articles in the Boston as well as in the Berkshire papers have given us some splendid publicity and have attracted many interested visitors to our reservations.

We are currently preparing a new printing of the Bartholomew's Cobble botany and geology booklet which will be ready this spring.

We are pleased to report that Dr. J. O. Brew has been appointed as our representative to serve on the Massachusetts Historical Commission.

We wish to take this opportunity to express our appreciation for the thoughtful interest and assistance of Laurence M. Channing and Miss Amelia Peabody who are retiring as President and Vice President of the Corporation at this meeting, and to Charles E. Mason, Jr. and Henry Guild who are retiring as members of the Standing Committee, the former having served as Chairman since 1958.

The members of the Standing Committee wish to thank their many friends and the members of the Local Committees who have contributed so generously to the work of The Trustees. We look forward with confidence to the year ahead.

We are saddened to have to report the death of the following Members of the Corporation. Their devoted interest in and service to The Trustees are appreciated by all of us.

Henry M. Channing	Dudley L. Pickman
Henry W. Dwight	B. Loring Young

FINANCIAL REPORTS

See Treasurer's and Auditor's reports on page 71

ELECTIONS

Membership in the Corporation

One Year

David T. Dana
Mrs. Joseph Morrill
Thomas C. Wojtkowski

Two Years

*Miss Helen C. Gilbert
*Thomas Emerson Proctor
*Philip P. Sharples

Three Years

Donald R. Dwight
James D. Fitzgerald
*Hollis T. Gleason
*Andrew H. Hepburn
*James J. Minot
*Philip H. Theopold

Four Years

George Brett
Morgan G. Bulkeley
Hamilton Coolidge
Vincent Merrill
Calvin H. Plimpton
Robert H. Russell

Five Years

Robert C. Alsop
*Charles B. Barnes
Randolph Barton
Francis P. Coolidge
Charles H. W. Foster
Elmer Foster
John J. Glessner
*Dana B. Jefferson, Jr.
*John W. Kimball
John W. Kunhardt
*Mrs. George Lewis, Sr.
Robert Livermore, Jr.
George M. Lovejoy, Jr.
James B. Moseley
*James P. Parker
*Arthur H. Phillips
David Pickman
*Albert C. Sherman, Jr.
Marshall Simonds
*Russell B. Stearns
*Horace N. Stevens, Jr.
Mrs. John B. Swann
Philip S. Weld
*Robert K. Wheeler
*Frederic Winthrop
*Cornelius A. Wood
*Charles F. Woodard

*Renominated

Officers

President
Charles R. Strickland — 1 year

Vice President
Charles E. Mason, Jr. — 1 year

Secretary
Arthur H. Phillips — 1 year

Treasurer
Richard L. Frothingham — 1 year

Standing Committee

Laurence M. Channing — 3 years
James M. Faulkner — 3 years
Sidney N. Shurcliff — 3 years

Advisory Council—1 year

Richard Borden
Thomas D. Cabot
David C. Crockett
Winthrop S. Dakin
Charles W. Eliot
Wm. Roger Greeley
Henry R. Guild
Lawrence K. Miller
Miss Amelia Peabody
William Phillips
Fletcher Steele

Council Member — 1 year

The National Trust for Places of Historic Interest or Natural Beauty in England, Wales, and Northern Ireland.

Charles R. Strickland

The Trustees' annual award in recognition of distinguished service in the field of conservation has been presented to the following:

1934 Dr. John C. Phillips
1935 Samuel A. York
1936 William P. Wharton
1937 John S. Ames
1938 Mrs. S. V. R. Crosby
1939 John D. Rockefeller, Jr.
1940 Mrs. James J. Storrow
1941 Newton Bishop Drury
1942 Robert Moses
1943 Frederick Law Olmsted, Jr.
1944 William Sumner Appleton
1945 Jay Norwood Darling
1946 Charles Sumner Bird
1947 Harlan Page Kelsey
1948 Harris Aquilla Reynolds
1949 Laurence Brown Fletcher
1950 Fairfield Osborn
1951 Louise du Pont Crowninshield
1952 Charles Russell Mason
1953 Walter Prichard Eaton
1954 Benton MacKaye
1955 Robert Walcott
1956 Arthur Theodore Lyman
1957 Fred Smith
1958 George Burnham Wells
1959 Dr. Joel E. Goldthwait
1960 Francis W. Sargent
1961 Wm. Roger Greeley
1962 Hon. Leverett Saltonstall
1963 Donald B. Miller
1964 Dr. George C. Shattuck

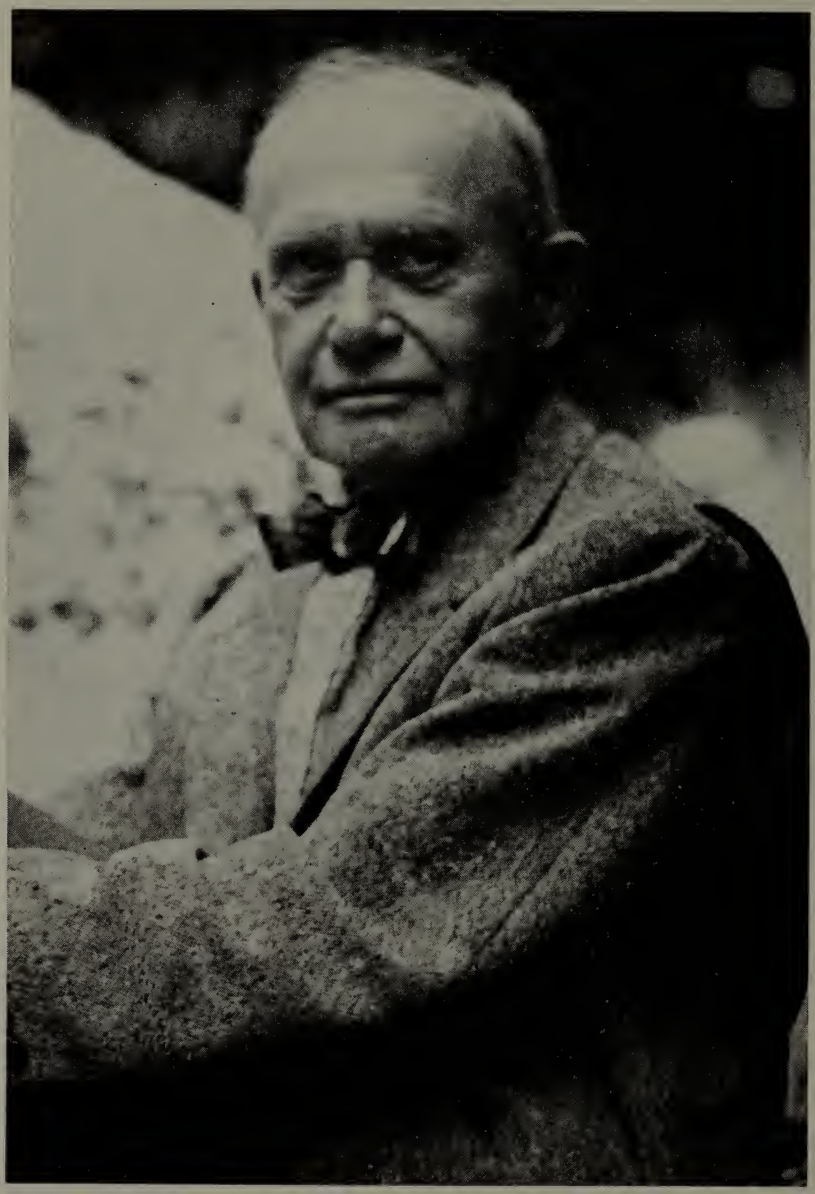

DR. GEORGE C. SHATTUCK

In recognition of his keen and effective interest in conservation programs concerned with the betterment of the Commonwealth, Dr. Shattuck was presented The Trustees of Reservations' Annual Conservation Award at the Luncheon Conference held at the Stevens-Coolidge Farm in North Andover on June 20, 1964.

PROPERTIES

Owned and Maintained by

THE TRUSTEES OF RESERVATIONS

First Acquired		*Present Acreage Approx.*
1897	Mount Ann Park, Gloucester	81
1897	Rocky Narrows, Sherborn	53
1898	Governor Hutchinson's Field, Milton	10
1899	Monument Mountain Reservation, Great Barrington	257
1905	Petticoat Hill, Williamsburg	60
1928	William Cullen Bryant Homestead, Cummington	189
1929	Chesterfield Gorge, West Chesterfield	61
1933	Whitney and Thayer Woods, Cohasset and Hingham	783
1934	Medfield Rhododendrons, Medfield	109
1934	Halibut Point, Rockport	12
1935	Dinosaur Footprints, Holyoke	8
1935	Misery Islands, Salem	83
1936	Pine and Hemlock Knoll, Wenham	14
1939	Old Manse, Concord	8
1940	Charles W. Ward Reservation, Andover	340–*(4)
1941	Elliott Laurel Reservation, Phillipston	25
1942	Rocky Woods, Medfield	431–*(1)
1942	Canaumet: Lowell Holly Reservation, Mashpee and Sandwich	130
1944	Holmes Reservation, Plymouth	26
1945	Richard T. Crane, Jr., Memorial Reservation, Ipswich	1316
1946	Bartholomew's Cobble, Sheffield	44
1948	Mission House, Stockbridge	½
1951	Royalston Falls, Royalston	205
1952	Old Town Hill, Newbury	225
1952	Redemption Rock, Princeton	¼
1955	Crowninshield Island, Marblehead Harbor	5
1956	Pegan Hill, Dover and Natick	32
1957	Agassiz Rock, Manchester	98–*(1)

1959	Cape Poge Wildlife Reservation, Chappaquiddick	353–*(6)
1959	Doane Falls, Royalston	12
1959	Mashpee River, Mashpee	375
1959	Naumkeag, Stockbridge	26
1959	Noon Hill, Medfield	52
1959	Pierce House, Milton	6
1960	Charles River Peninsula, Needham	29
1962	Stevens-Coolidge Farm, North Andover	89–*(1)
1962	Tantiusques (Graphite Mine), Sturbridge	55
1963	Tyringham Cobble, Tyringham	222
1964	Chapelbrook, S. Ashfield	128
1964	Pamet River, Truro	20
1964	Glendale Falls, Middlefield	60
	Total Acreage	6,033

*( ) Acreage acquired during fiscal 1964. Included in total.

MANAGEMENT OF RESERVATIONS

All property of all Reservations, together with all their assets and liabilities, belong to and are the responsibility of The Trustees of Reservations.

The Standing Committee determines policies, disbursements of monies and the terms of use of the Reservations by the public.

GENERAL POLICIES

To welcome the public on the Reservations, which are set aside for the enjoyment of natural beauty and the edification provided by historic places.

To preserve The Trustees' lands in pristine condition.

To cherish handsome trees, native wildflowers and shrubs.

To protect birds and wildlife.

To keep vistas open and excess scrub growth cut down.

To keep all roads, paths, parking areas, picnic grounds, service buildings, etc. simple and inconspicuous.

LOCAL COMMITTEES OF MANAGEMENT

Each Reservation is managed by a Local Committee approved by and responsible to the Standing Committee. It shall consist of individuals who have concern for the Reservation and will help administer and oversee it as circumstances require. It shall have one or more members of the Standing Committee and of the Corporation if practicable.

Duties

1. To arrange for the visiting public.
2. To receive income from fees payable for service rendered visitors; to help the Standing Committee raise funds for normal and extraordinary expenses of the Reservation; and to report on the same.
3. To hire, pay and superintend such labor and buy such materials as may be required for construction and maintenance of the Reservation and to account for the same to the Standing Committee.
4. To protect the Reservation from injury and mistreatment.
5. To report annually to the Standing Committee on matters of current interest.

6. To make recommendations to the Standing Committee for such changes and improvements, construction and emergency work as may be needed or desirable. This duty includes undertakings which affect the permanent character of the area, such as increase of land holdings; tree felling; building of roads, major trails and firebreaks; designs for planting, shelters, service buildings, memorials, etc., and alterations of existing buildings.
7. To draw up local rules and regulations for the approval of the Standing Committee and file the same in the Office of The Trustees.

Study and appreciation of the Reservation should be encouraged. Where feasible, descriptions of land, local history, geology, botany, ecology, bird lore and wildlife should be collected and published for the use of visitors.

Where conditions permit, a small area should be set aside in the Reservation where typical kinds of rocks, plants, trees, etc., can be labeled for the information of visitors.

PROPERTIES OF THE TRUSTEES

AGASSIZ ROCK

Manchester—at Essex Town Line on School Street just north of Route 128 at Exit 5 (98 acres).

LOCAL COMMITTEE

Miss Frances L. Burnett, *Chairman*

Bertram W. Allen
Mrs. E. Sturgis Hinds
G. Endicott Putnam
George Putnam, Jr.
Daniel F. Slade
Fletcher Steele
Arthur W. Stevens

In 1957 The Trustees of Reservations acquired by gift this reservation located in the Town of Manchester, Mass. with the initial acreage of 28.8 acres and an endowment of $5,000. In 1958 an additional 46 acres were acquired as a generous gift of the same friend. Important additions of adjoining land have been purchased: 7.8 acres in 1960 and 2.72 in 1961. In 1962, 6.17 acres were added by generous gift of Samuel Knight Sons Co. of Manchester. In 1963, 4 acres were purchased with funds provided by friends.

In 1964 about an acre of woodland was added on the eastern side of the Reservation. This was given by Mrs. Irene Warner and Miss Doris Peabody in memory of their uncles William A. and Charles H. Stone, former residents of Manchester.

The features of the Reservation are two huge glacial boulders—"Agassiz Rock" on top of Beaverdam Hill and "Big Agassiz" in a wooded swamp hollow close to the Manchester-Essex town line north of the hill—both said to have been discovered by Professor Louis Agassiz. The open ledges on the hilltops and the gravel pit near the highway provide added geological interest. The Reservation can be visited in winter as well as in summer. This December the workings of a Pileated Woodpecker could be seen on a small hemlock by the edge of the trail near the westerly entrance to the Reservation.

BARTHOLOMEW'S COBBLE

Sheffield—at Ashley Falls on Housatonic River west of Route 7.
(44 acres)

LOCAL COMMITTEE

Morgan G. Bulkeley, *Chairman*

Dr. Herbert J. Arnold
Hal Borland
Boughton Cobb
Mrs. Lawrence K. Miller
Mrs. Milton C. Rose
Anthony Rud
John Storer
Robert K. Wheeler

Howard T. Bain, *Warden*

This Reservation was purchased in 1946 through subscription and donations of interested friends. Campaigns to raise endowment funds have produced $10,061.00 to date.

The Cobble, bordering on the Housatonic River, is a unique natural wild rock garden featuring unusual plant life related to the limestone ledges and in the surrounding open fields. Over 600 different species of plants and over 200 species of birds have been identified in this reservation since 1946. Two interesting booklets: "Bartholomew's Cobble" (botany and geology) recently revised and updated in a new edition and "Birds of the Cobble" by former warden, S. Waldo Bailey, can be purchased for a nominal price either at the Cobble or at The Trustees' Headquarters in Milton.

The 1964 season at Bartholomew's Cobble under our warden Howard T. Bain was an extreme drought year for the ferns and flowers but it established a high-water mark in paid attendance of 1,653 people, 293 above the previous year. These visitors came from some 30 states and 12 foreign countries. The ends of the earth very nearly met at the Cobble when a visitor from Perth missed by hours seeing two from Melbourne, Australia.

Many visitors observed how past and present meet at the Cobble; for, while picnicking on a 500-million-year-old rock, they were perched upon by one of the tame chickadees.

This year the Local Committee raised $4,000 to transform the old warden's cabin into a rustic trailside museum in memory of S. Waldo Bailey. There were 125 contributors including one, generous and anonymous, who put us over the top by donating one-quarter of the total. The museum was designed by Earle Gilligan and completed by Gilligan Brothers of Sheffield. There are 300 square feet of museum floor space, five exhibition cabinets, as well as bookshelves and wall space for picture exhibits.

The Bailey Museum will feature all aspects of Berkshire natural history. Collections and photographs by S. Waldo Bailey form the nucleus. Hopefully other gifts of specimens and books will keep the museum growing so that it can satisfy the researcher and heighten the perception of the casual visitor by pointing out the wonders to be found outside.

During the summer (while the new museum was growing) quietly on a ledge by the Housatonic a new fern thrust up like a slender asparagus spear with a single daisy leaf. It was a daisy-leaf grape fern found by Boughton Cobb, raising the Cobble list of fern species to 42.

The Committee thanks Mr. Bates and his crew for clean-up work during the year; and especially thanks Warden Howard Bain for guiding so many visitors and for maintenance services ranging from lettering signs to grubbing out gooseberries to halt white pine blister rust.

WILLIAM CULLEN BRYANT HOMESTEAD

(Registered National Historic Landmark)

Cummington—on Route 112 leading from Route 9 at reservation sign (189 acres).

LOCAL COMMITTEE

Conrad G. Goddard, *Chairman*

Philip Dater — Leslie Porter

Frank Davis — Charles J. Thayer

John H. Farrell, *Warden*

The Bryant Homestead was acquired in 1929 by bequest of Minna Godwin Goddard, granddaughter of William Cullen Bryant, with a legacy of $10,000. A second $10,000 bequest by Julia Sands Bryant, daughter of the poet, was added to the endowment in 1930. Conrad G. Goddard conveyed to The Trustees the Bryant memorabilia contained in the Homestead.

The Homestead is now designated a "Registered National Historic Landmark" by the U. S. Department of the Interior—National Parks Service. A large bronze plaque, so stating, has been installed on the porch.

Because of poor health Mr. and Mrs. Conrad Goddard, contrary to their wishes, were compelled this season to restrict visitors to the official hours, so naturally the attendance failed to reach the usual figure.

The Trustees are very sorry to report that because of advancing age Mr. and Mrs. Goddard have found it necessary to terminate their agreement as of the end of 1964 and no longer will be in residence during the summer months. The Goddards have very kindly rearranged the furnishings in the Homestead to show the older pieces to the best advantage. An inventory has been completed, detailing as far as possible items of historic interest derived from family papers. Mr. Bryant's desk and favorite arm chair have been left on loan by the Goddards. The Trustees are most grateful to Mr. and Mrs. Goddard for their many years of thoughtful care and interest at the Homestead and regret the conditions necessitating their retirement.

CANAUMET: LOWELL HOLLY RESERVATION

Take Route 130 to Mashpee Center and the first left south of the village, watching for the reservation sign at the entrance of a dirt road on left (130 acres).

LOCAL COMMITTEE

Wilfrid Wheeler, Jr., *Chairman*

Donald Durell — Stephen Hamblin

Col. Bernard L. Gorfinkle — Richard P. Wheeler

Lowell Holly Reservation was given to The Trustees in 1942 by bequest of Mr. A. Lawrence Lowell with an endowment of $10,000.

The reservation is a peninsula bordered by Wakeby Pond and Mashpee Pond featuring a large holly grove, splendid beech trees and plantings of laurel and rhododendron.

The year 1964 was an interesting one in many ways at Canaumet.

It was originally thought that spraying to control gypsy moth might have to be done. Conferences were held in May with the local authorities and it was decided that no spraying would be necessary. This decision proved to be a sound one, for very few gypsy moth caterpillars were found. The very effective nest painting job done by Mr. Bates during the Winter of '63-'64 helped materially in cutting down gypsy moth population.

The road leading to the picnic area was scraped and gravel was placed in low parts of the road to facilitate the entrance and exit of automobiles. It is possible this road may have to be widened some day because of the heavy traffic we are experiencing.

Mr. Alvin Jones, the same custodian we have had in the past over weekends, started his duties on Saturday, May 30th, and continued through Labor Day weekend. Our records show that 90 cars and 449 people used the Reservation over weekends and undoubtedly an equal number were there during the week. In addition to this there were 69 boats and 226 people who came in from the lakes and used the Reservation. Due to the fact that August was an unusually cold and cloudy month, attendance at all outdoor activities on the Cape was greatly reduced and that was true of the picnic area at Canaumet.

It was necessary to close the gates this Fall because of the very dry condition of the woods and the gates will be closed during the Christmas season to try and prevent the theft and destruction of Holly. The Holly trees have been beautiful this year and some of them have many berries.

We are particularly indebted to Mr. Bates for arranging for additional metal fireplaces and metal trash cans. The problem of rubbish is an ever-present one and people continue to be as careless as ever when it comes to the disposal of beer cans, bottles and picnic debris. We are also very much indebted to Mr. Hamblin for the printing and labeling he has done, and to Police Chief Gifford and Mr. Peters the Fire Chief for their cheerful assistance and cooperation.

CAPE POGE WILDLIFE RESERVATION

Chappaquiddick Island, Martha's Vineyard.
Inquire at Edgartown (353 acres).

LOCAL COMMITTEE

Oliver D. Filley, Jr., *Chairman*

Mrs. Perkins Bass	Russell B. Stearns
David Bird	Mrs. Seth Wakeman
Charles E. Mason, Jr.	Mrs. Diana B. Vauclain

The Reservation is best reached by boat, but by taking the Chappaquiddick ferry from Edgartown, it is possible with a four-wheel drive jeep to drive over the sand dune road leading to Cape Poge Light.

This Reservation was acquired in 1959 by the generous gift of Messrs. Charles S. Bird and Oliver D. Filley with an endowment of $2,500. In 1961 Mr. Russell Stearns very generously added $900 to the principal fund. The generous gift in 1964 from Mr. Richard Parmenter of about 6 acres of attractive beach area at the entrance of Cape Poge Pond is a valuable and much appreciated addition to the Reservation.

This unique and interesting reservation is lending increasing pleasure each year to many people who appreciate an unspoiled natural beach, dune and marsh area. The wide variety of migratory land and shore birds attract the naturalist, while picnickers on a day's outing enjoy sailing across Cape Poge Bay to spend happy hours on the long stretches of open beaches.

CHAPELBROOK

South Ashfield—On Williamsburg Road off of Route 116 at South Ashfield. May also be reached by taking Ashfield Road off of Route 9 in Center of Williamsburg (128 acres).

LOCAL COMMITTEE

Charles Culver, *Chairman*

Carl Dickinson — Ralph Pease
Douglas Nye — Edwin Weeks

This Reservation was acquired in 1964 by gift of Mrs. Henry T. Curtiss in memory of her husband. The forest area is featured by Pony Mountain and a brook with a series of waterfalls.

At the initial meeting of the Local Committee last fall Charles Culver was elected Chairman. Plans were formulated to do some trail clearing along the falls and in the Pony Mountain section. With the completion of this work the area will be more accessible for those fond of rambling through a magnificent natural area with an interesting variety of scenery and forest growth. Mrs. Curtiss has most generously contributed to the continuing support of this property.

CHARLES RIVER PENINSULA

Needham—from south side of Fisher Street take lane adjacent to tracks at Charles River Village Station (29 acres).

LOCAL COMMITTEE

George S. Weld, *Chairman*

Dr. James F. Powers — William B. Rogers, Jr.

This Reservation was acquired in 1960 by gift of Messrs. William M. Austin, Henry R. Guild, Dr. James F. Powers, William B. Rogers, Jr. and George S. Weld. The 29-acre tract is primarily an open sloping field, at one time pasture land of the Walker Gordon Farm, bordered on three sides by the Charles River. As it is situated in a rural setting, there are pleasant vistas of the surrounding countryside.

1964 has seen a growing use of the open fields and wooded river banks afforded to the public by the Charles River Peninsula. As the pressure of suburbia expands outward from Boston, and the expansion is fast in this area, the security of this oasis of countryside becomes of greater value and pleasure to the Needham scene. This is a trend that will increase as the years go by. Meanwhile the land still remains a refuge for wildlife, particularly birds. It is a pleasure to report that in the past year the public's use of this property has been circumspect, the litter problem has improved and there has been no evidence of fires, shooting or other abuses. During the fishing season there are few hours when some form of lure does not extend from the Peninsula into the Charles—the breed of fishermen is eternally hopeful.

CHESTERFIELD GORGE

West Chesterfield—Follow Route 143 from Route 9 at Williamsburg to West Chesterfield Bridge—proceed south one mile on River Road (61 acres).

LOCAL COMMITTEE

Mrs. Clarence E. Swenson, *Chairman*

Rolf R. Benzian
Charles A. Bisbee, Jr.
Morris Healy
Mrs. Stanley King
Charles W. Mercer
Geneva Sayre

William C. Kellogg, *Warden*

In 1929, to save them from lumbering, 17½ acres of the east bank were purchased by an advance from the general fund, reimbursed by subscriptions. Under an agreement negotiated in 1947 and consummated in 1949, 5½ acres on the west bank were added to the Reservation subject to the life tenancy of Mr. and Mrs. Frank W. Thayer who operated picnic facilities and a parking space around their house until Mr. Thayer's death in 1953. Mrs. Stanley King and Sidney L. Beals made generous contributions for this purchase. In 1950, inspired by the active interest of Mrs. Clarence R. Swenson, the Pioneer Valley Association gave thirty acres to The Trustees on the east bank, and in 1955, the Quinnehtuk Company gave five acres on the east bank completing The Trustees' holdings in the gorge proper. In 1963 The Trustees purchased 3 acres of riverbank.

This violent scenery is most unusual in Massachusetts—where the west branch of the Westfield River passes through narrow rock walls luxuriously crowned with hemlock.

We had a quiet and peaceful summer at the Chesterfield Gorge. The usual 1,000 visitors came to see us. Many had picnics and some camped overnight.

In spite of the terrible drought the place seems as beautiful as ever. The fireplaces, however, are needing a good deal of repair work and next spring we shall see what can be done.

We of Chesterfield are very happy that due to the new purchase by The Trustees and our own acquisition of "The Bend", so much of the beautiful Westfield River bank is now protected on both sides—some sixty acres of land altogether. We plan soon to have a monograph on the geological formation of The Gorge which we hope will be of interest.

RICHARD T. CRANE, JR. MEMORIAL RESERVATION

Located in Ipswich on Argilla Road about six miles from Route 1A at Ipswich South Green (1315¾ acres).

LOCAL COMMITTEE

Sidney N. Shurcliff, *Chairman*

Francis R. Appleton, Jr.
Charles S. Bird
Laurence M. Channing
Mrs. Cornelius Crane
David C. Crockett
Arthur H. Phillips
Richard M. Russell

Nathan W. Bates, *General Manager*

One thousand acres of beach and dunes were given in 1945 in memory of Mr. Richard T. Crane, Jr. by Mrs. Crane and the Crane family. In 1949 additions were made to the Reservation through devise of 300 acres comprising the major portion of Castle Hill, Middle Hill and Steep Hill with beach, dunes and marshlands, and by gift of 50 acres of beach and dune land adjoining Castle Neck Beach.

In 1952, Florence Crane Belosselsky exercised her option to acquire 55 acres and in 1953, 16 acres were given to the Town of Ipswich. By gift of a generous member of The Trustees, Patterson's Island, consisting of 22.75 acres, was added in 1957.

From the Great House on Castle Hill, surrounded by spacious lawns and beautiful gardens, there is a magnificent panoramic vista of sea, dunes and marshland. Several miles of sandy beach and high dunes offer superb recreational attractions. The Castle Hill Foundation has a splendid series of summer concerts and art lectures at Castle Hill which they offer to the public.

The Castle Hill Foundation, which operates the Great House and the immediately surrounding grounds for cultural purposes, as a tenant of The Trustees, has finished its fourteenth season, providing six week-ends of summer concerts and entertainment. It also utilized the House for numerous scientific, cultural and social events throughout the warm months of the year. Mr. David C. Crockett, President of the Foundation, reports that in the month of June there was on the average at least one meeting per day. The financial proceeds are used to help with the routine maintenance of the House.

The 1964 season witnessed several operational changes. Mr. Nathan W. Bates, the Coordinator of Reservations for The Trustees, assumed the management duties of the Reservation and Beach. Also, the charge for parking at the main Beach was raised from $1.50 to $2.00 on weekends and holidays. At the same time the Steep Hill Beach and Picnic Area, which had been closed for some years, was reopened at a charge somewhat higher than at the main Beach because of the availability of picnic tables, shady picnic spots and more privacy here than elsewhere.

Since the public is not yet accustomed to use the Steep Hill Beach, only 914 cars paid admittance there during the past season. On the other hand 41,964 cars bringing over 176,000 visitors were welcomed to the main Beach and these figures are exclusive of Ipswich residents who are allowed to park without charge.

The records of Mr. Charles Pickard, who has long been our Beach Superintendent, prove interesting reading from several different viewpoints. On the plus side was the fact that on June 9th 2200 children attended the Crane Picnic without an accident of any kind. There were also successful picnics held by other groups, including 400 pupils from the Beverly High School on June 10th, 6 bus loads from Andover on June 16th and 400 Boy Scouts from California on July 27th.

There were also some less pleasant events, such as a riot just before midnight on May 22nd between groups of boys from Beverly and Lynnfield which resulted in our having to initiate a night patrol. There was no more trouble of this sort after the night patrol became effective.

On June 27th our beach workers in two jeeps went to the rescue of a church group who had been landed from a broken-down boat at the Essex end of the beach, and who were very cold and very happy to be rescued.

During the past season we purchased a new truck for Castle Hill use and installed a new stoker in the Great House which consumed about ten tons less coal than usual. Also, a considerable effort toward erosion control was made by the use of snow

fencing and brush to retain the sand between the parking area and the main Beach. We hope this protective strip of dunes will not become any narrower than at present.

We look forward to 1965 and trust that climatic conditions will induce you and your friends to come again. If you do, please don't forget to ask about the superior accommodations which we are now offering at Steep Hill Beach.

As we go to print, arrangements have been made with the New England Conservatory of Music to use the Castle Hill premises for six weeks as a summer school.

CROWNINSHIELD ISLAND

Marblehead—off the public beach at Dolliber Cove between Peach Point and the old town settlement (5 acres).

LOCAL COMMITTEE

Lincoln Davis, Jr. William L. Payson
W. Henry Barry, *Warden*

This Reservation was given in 1955 by Mrs. Francis B. Crowninshield with a $10,000 endowment. $3,000 in 1956 and $2,000 in 1957 were added to the original endowment.

The Reservation is the former Brown or Orne's Island off the public beach at Dolliber Cove between Peach Point and the old town settlement of Marblehead. The Island is an attractive objective for small boats from the Cove and Marblehead Harbor.

Crowninshield Island, as usual, furnished a campground for local girl scouts in the summer of 1964. Next spring the girls will join with The Trustees in a program to eradiacte poison ivy from the Island.

DINOSAUR FOOTPRINTS

Holyoke—on the west bank of the Connecticut River off Route 5 going toward Northampton (7½ acres).

NO COMMITTEE

This Reservation was purchased in 1935 to preserve a prehistoric trace of clearly defined footprints made by dinosaurs some 150 million years ago.

DOANE FALLS

Royalston—at the junction of Hill Road and the main road from Royalston to Athol (12 acres).

NO COMMITTEE

On June 27, 1957, The Trustees obtained an option to purchase approximately 12 acres on the east bank of Lawrence Brook at Doane Falls. At the June 1959 meeting of the Standing Committee, it was voted to exercise this option in order to preserve this unique scenic area with its high waterfall and clear stream flowing through a granite gorge crowned with coniferous trees.

ELLIOTT LAUREL RESERVATION

Phillipston—on the Petersham-Templeton Road just west of the south end of Queen Lake (25 acres).

LOCAL COMMITTEE

John M. Woolsey, Jr., *Chairman*

John Fiske	Hugh M. Raup
Mrs. John Fiske	Miss Olive Simes

This is a hillside reservation with substantial areas of mountain laurel, given in 1941 by Frederick W. Elliott in memory of his mother and endowed by Miss Olive Simes.

For those interested in one of our finest native plants, a visit to this reservation during the 2nd or 3rd week in June will reveal a fine display of Mountain Laurel. Our work crews are carrying out a systematic program of cutting and clearing out weed trees in order to afford the best possible environment for the laurel.

GLENDALE FALLS

Middlefield—The Falls are off of the north side of Clark Wright Road on a stream flowing into the middle branch of the Westfield River (60 acres)

A Local Committee is in the process of formation.

This beautiful reservation was purchased by The Trustees from Mr. Richard A. Waite in December of 1964.

Glendale Falls is an area of rare scenic beauty as it cascades down the mountain side for a drop of over 150 feet. The Falls area and the adjacent woodland of forested hills combine to provide a reservation of choice character and charm.

HALIBUT POINT

Rockport—on the northerly tip of Cape Ann between Folly Cove and Andrew's Point (12¼ acres).

LOCAL COMMITTEE

H. Lawrence Jodry, Jr., *Chairman*

John Eliot
Aldo T. Hibbard
Robert C. Hooper
John Kieran
Miss Agnes Mongan
Robert E. Silva, *Warden*

In 1934, The Trustees obtained this park through generous gifts from Dr. John C. Phillips and interested residents of Rockport. The Trustees purchased an additional 28 acres in 1936. In 1940 and 1944, Dr. Stube made gifts of additional acreage. In 1954, the Supreme Judicial Court gave The Trustees authority to release 32¾ acres that were not essential to the reservation property.

This reservation continues to be increasingly popular. A greater number of persons visited it this year than during the previous season. Mr. Robert E. Silva, the warden, continues to serve efficiently in that capacity. Development of wild land continues in Rockport as elsewhere. We are very fortunate to have this beauty spot in the hands of The Trustees of Reservations available for enjoyment by present and future generations.

During the past season 2,092 cars checked at the parking lot, showing an increase of 140 over the previous year.

HOLMES RESERVATION

Plymouth—on Court Street (26 acres).

LOCAL COMMITTEE

Spencer H. Brewster, *Chairman*

Henry Hornblower, II
Raymond E. Miskelly
James A. White

Twenty acres were given in 1944 by Francis C. Holmes and his sister, Miss Helen M. Holmes, with an endowment of $10,000 to preserve a field that in prerevolutionary days was a mustering ground and which now keeps open a famous view of historic Plymouth Harbor. An additional acre was given in 1955 by the Plymouth Cordage Co. and 4 acres were acquired by purchase in 1959.

We have refurbished the sign at the corner of Court Street and Robbins Road and have installed a sign on the Atlantic Street entrance to the portion of Holmes Reservation which borders the shore. This sign reads as follows:

> "This property is maintained by The Trustees of Reservations for your enjoyment. Please help us to keep it clean".

Surprisingly enough, this sign has had a beneficial effect as there was less litter this summer than there has been in previous summers. The Plymouth County Farm continues to harvest hay from the field and they have started to remove the taller trees in the Southeast corner, which improves the view of the bay.

GOVERNOR HUTCHINSON'S FIELD

Milton—atop Milton Hill on Adams Street adjacent to our Pierce House Headquarters (10 acres).

NO LOCAL COMMITTEE

Nearly three-quarters of the area was acquired in 1898 by the gift of Mr. John M. Forbes and his sister, Mrs. Mary F. Cunningham—the balance of the area being purchased by funds obtained from subscriptions of interested friends from Milton and outlying districts. Further subscriptions and bequest of $1,400 from Mrs. Cunningham provided funds for the care of the field, which abuts the Pierce House property, The Trustees' headquarters.

This unique open space affords an unbroken view to the east across the Neponset Marshes to Boston Harbor and the open sea.

MASHPEE RIVER

Mashpee—the land adjacent to Mashpee River lying south of Route 28 (about 375 acres).

NO COMMITTEE

This reservation was acquired by gift from our long-time friend Mr. J. W. Farley just prior to his death in March, 1959.

Mashpee River is one of the few remaining rivers in the state attractive to sea run trout known as salters. Besides being a trout stream the adjacent wetland area is attractive to waterfowl.

Some brush has been removed from the Mashpee River Reservation and the ford at Asher's Path has been improved by putting gravel in the stream bed so that the fire truck can be driven across the stream.

MEDFIELD RHODODENDRONS

Medfield—on southwest side of Route 27 opposite Kingsbury's Pond about one mile south of village (109 acres).

LOCAL COMMITTEE

Charles E. Cheever, *Chairman*

Oliver F. Ames
Benjamin S. Blake
Mrs. John Wells Farley
Parkman D. Howe
Mrs. Augustin H. Parker, Jr.
Lucien B. Taylor
Miss Sylvia Warren

Medfield Rhododendrons was acquired in the year 1934 through the cooperative interest and generosity of local residents. In 1961, 19⅓ acres were added by the generous gift of W. K. Gilmore & Sons, Walpole.

Medfield Rhododendrons provides botanical interest, being among the few remaining northeastern outposts of native Rhododendron maximum.

Blooms were better than average this past spring in the Medfield Rhododendron Swamp. An "Indian Summer" mid-November visit to the area found conditions much as usual. There is a certain majesty about the locality as one approaches through the magnificent stand of huge hemlocks. The silence was only broken by the warning screams of blue jays, raucous calls of crows, and the explosion caused by the flight of two ruffed grouse. The area is richly carpeted by ground pine and wild cranberry. There are deer tracks in many spots. Unfortunately, everything was tinder dry and one wonders how the bushes will survive the winter. At present, signs for blooms next spring were rather scarce.

Medfield Rhododendrons has lost a great and good friend through the death of Walter Hunnewell last summer. He was a member of the local committee and a faithful visitor. He spent a great deal of time in research on how new plants could be induced to spread from the present growth. Walter Hunnewell will be sorely missed by all those who care for trees, shrubs and flowers.

MISERY ISLANDS

Salem Harbor (82½ acres).

LOCAL COMMITTEE

George G. Loring, *Chairman*

Randolph P. Barton
Roland P. Brooks
Paul S. Brailsford
Thomas L. Duff
Arthur M. Jones

In 1935, 68 acres were acquired through subscriptions from local residents, and in 1938, Dr. John C. Phillips and Charles S. Bird gave an additional 6½ acres, with 5 acres added in 1940 from the estate of Theodore C. Hollander. In 1950 ½ acre, and in 1955 2½ acres, were acquired by purchase.

The listed membership of the Committee is only a beginning. We hope that other interested people will add their time and energy. Advice and help from any contributors to The Trustees of Reservations will help. As a start we hope to: (1) clean up the beaches and keep them clean, (2) eradicate poison ivy and improve trails, and (3) control rats. The friends of The Misery Islands has been formed as an agency of The Trustees to mobilize local support.

An unfortunate fire burned about ⅓ of the island with substantial damage to the Japanese black pines on the westerly side of the island. The Committee is grateful to those interested citizens who either tried to get help from local fire departments and the Coast Guard, or who actually went out from the mainland to help control the fire's spread.

MISSION HOUSE

Stockbridge—on Main Street (½ acre).

LOCAL COMMITTEE

Henry W. Dwight, *Chairman*
(deceased on December 5, 1964.)

John D. Kennedy, *Vice Chairman*
Rev. Nehemiah Boynton
Miss Marion Buck
Joseph H. Choate, II
Mrs. William Penn Cresson
Lewis B. Cuyler
Miss Marian Hague
George K. Livermore
Lawrence K. Miller
John B. Rogers, *Clerk*
Mrs. E. Gillette Wilcox, *Fiscal Agent*
Mrs. D. Percy Morgan
Dr. Reinhold Niebuhr
Irving H. Peck
Mrs. William H. Ryan
Miss Alice Schilling
Miss Rosamond Sherwood
Fletcher Steele

Mrs. William C. Hunt, *Curator*

Mission House was the generous gift of Miss Mabel Choate in 1948 with an endowment fund for maintenance of building and grounds. It is located on Main Street, Stockbridge and is an early 18th century house restored and refurnished with an excellent collection of early Americana of the period when it was occupied by the Reverend John Sergeant, missionary to the Stockbridge Indians from 1735–1749.

We are all deeply saddened over the death of our Chairman, Henry W. Dwight, on December 5, 1964. For his devoted interest and friendly assistance in conducting the Mission House affairs over a period of many years, we all express our sincere appreciation.

We were favored with some splendid publicity during our 1964 season. Two very fine articles by the Sunday New York Times Travel Editor, a fascinating article in the Berkshire Eagle by Morgan Bulkeley on the Stockbridge Indians and the Mission House, and two half-page articles by the New York State Department of Commerce Travel Bureau introduced the Mission House to all corners of the country. From the opening of the Mission House in May until the closing in October, we welcomed 3,923 visitors, the largest attendance to date.

MONUMENT MOUNTAIN

Great Barrington—on Route 7 at the Stockbridge-Great Barrington town line (256½ acres).

LOCAL COMMITTEE

Robert K. Wheeler, *Chairman*

Edward H. Acton	D. Percy Morgan
Mrs. A. A. Berle, Jr.	Miss Alice B. Riggs
George B. de Gersdorff	John Butler Swann

The gift of this Reservation by the late Miss Helen C. Butler of New York in 1899 was in fulfillment of the wish of the late Rosalie Butler that it might be preserved forever for the enjoyment of the public. Miss Butler's original gift was accompanied by $2,000 for care of the reservation and was increased by an additional gift from her of $5,000 in 1906.

Paths from the picnic grove on Route No. 7 lead to the top, near which the memorial rock has been inscribed. The views from the top are very extensive and the mountain itself is a scenic feature of the region.

Again, this season, the reservation has been used extensively by the public and this is particularly true of the picnic area along Route 7. The fireplaces and tables have had almost constant use. We are thankful to the Massachusetts Highway Department for doing an excellent job in emptying the rubbish barrels and keeping the area in good condition. The old frame toilet building, in very bad condition, was destroyed and a new concrete block enclosure erected in its place—a great improvement. The trails are in good condition and are marked.

MOUNT ANN PARK

West Gloucester—on Route 128 between Manchester and Gloucester, just west of Exit 4 (81 acres).

LOCAL COMMITTEE

Mrs. Henry Davis Minot, *Chairman*

Mrs. Cornelius Crane	Otis N. Minot
Russell E. Jenkins	Mrs. Otis N. Minot
James J. Minot	Mrs. John W. Peirce

In 1897, 50 acres were given by William, Charles S., Robert S. and Laurence Minot in memory of their brother, Henry Davis Minot, with a fund of $1,000 subscribed by the family and friends. Three small parcels to the north of the original piece, approximately 25 acres, were added in 1927, gifts from David O. Mears and the heirs of Edward Bray. In 1929, Mrs. Ruth A. Oakes, daughter of Sidney F. Haskell, gave approximately 16 acres, bounded on the north by Mount Ann Park and on the south by Dikes Meadow Pond. A contribution of $1,000 by George Wigglesworth was given to pay for the timber rights in the new area. The Commonwealth took 7 acres in 1952 for the construction of the new Route 128 highway and provided a much appreciated parking area for the Reservation.

During the period of 1952–1954, $19,831 was added to the Henry Davis Minot Memorial Fund by members of the Minot family for the purpose of providing an endowment for the reservation. In 1963, $5,000 was added to the Fund by a bequest from Mrs. Henry M. Channing.

Mount Ann Park is the highest point (270 feet) on Cape Ann, commanding a sweeping ocean view from Mount Agamenticus near York, Maine, across the tip of Cape Ann and Massachusetts Bay to the Blue Hills on the south. Inland the view extends over forest and low hills to Mount Wachusett and on a clear day to Mt. Monadnock. The reservation includes the summit and glen with very fine hemlocks and large boulders, on one of which a memorial tablet has been placed. A circuit trail system has opened new areas and vistas giving the naturalist and hiker many opportunities to explore the varied topography of this choice hilltop reservation.

NAUMKEAG

Stockbridge—on Prospect Street, about one-half mile from the center of town (26 acres).

LOCAL COMMITTEE

Mrs. Peter Malevsky-Malevitch, *Chairman*

Miss Marion Buck	Mrs. G. Douglas Krumbhaar
Mrs. Erastus Corning 2nd	Mrs. Lawrence K. Miller
David Dana	Mrs. Norman Rockwell
C. Kenneth Fuller	Fletcher Steele
Mr. J. D. Hatch	Mrs. John B. Swann

Naumkeag was acquired in 1959 by devise of Miss Mabel Choate, with a generous endowment. The house, built in 1885 for Miss Choate's father, Mr. Joseph Choate, by the eminent architect Stanford White, is situated in 26 acres of beautifully landscaped grounds laid out by Mr. Fletcher Steele. Both the house and grounds are open to the public at a nominal fee during the summer months.

We are pleased to realize that each season there is clear evidence of increased interest in the house and beautiful landscaped grounds. Mrs. Irving Peck and her friendly young hostesses welcomed 1,862 visitors during the summer, an increase of almost 200 over the previous season. It is interesting to note that 22 states and 10 foreign countries were represented. Again, during the latter part of May we permitted visitors interested in seeing our superb display of Tree Peonies. With 125 visitors this spring, we feel there is every reason to continue this special privilege.

We deeply regret that the Town of Stockbridge has seen fit to take some 20 acres of this Reservation for a new high school and that our effort to prevent this in the Supreme Judicial Court of Massachusetts was unavailing.

NOON HILL

Medfield—on Noon Hill Street, a dirt road leading off of South Street (52 acres).

NO LOCAL COMMITTEE

Seventeen acres on the east side of Noon Hill, including part of the summit area, were acquired in 1959 through the generous gift of W. K. Gilmore & Sons, Walpole. In 1960 an additional 15 acres, corner of Noon Hill Street and Causeway Street, were acquired through the generous gift of Mr. Henry L. Shattuck and the co-operative interest of Mr. Daniel S. Cheever and Dr. S. Sargeant Cheever. Twenty acres of attractive woodland, adjacent to our area, were added in 1963 through the generous gift of Henry L. Shattuck.

The Noon Hill region is an extensive wooded area featured by a series of rocky ledges with interesting stands of pine bordered by maple swamps, affording a variety of landscape that make an attractive open space area for the naturalist as well as the hiker.

THE OLD MANSE

(Registered National Historic Landmark)

Concord—on Monument Street adjacent to the battleground off Monument Street (8 acres).

LOCAL COMMITTEE

Charles L. Ward, *Chairman*

Richard Borden	Andrew Hepburn
Mrs. Stedman Buttrick	Andrew H. Hepburn
Bert C. Chambers	Mrs. Andrew H. Hepburn
Mrs. Alfred Curtis	Henry M. Keyes
Mrs. Raymond Emerson	Mrs. David B. Little

Mrs. John C. Macone, *Curator*

Robert F. Needham, *Fiscal Agent*

Purchased in 1939 by The Trustees through subscription from friends, this historic shrine adjoins the battlefields at the North Bridge in Concord. The Old Manse was built in 1769 by Reverend William Emerson, the grandfather of Ralph Waldo Emerson, and was occupied by the Ripleys and Hawthornes.

During the past year, at The Old Manse, several matters have been dealt with, as follows:

The House has had two coats of paint—same gray-brown color as previously. It must be remembered that most of the furniture in the house has been there for one hundred and more years and has been used by many generations and their friends.

The Minute-Man National Park has increased its holdings, during the year, by the purchase of The Bullet Hole House and the Buttrick Estate, both close neighbors to The Old Manse. The Park authorities have indicated that they will announce their plans for the use of these properties within a year.

The Old Manse schedule for 1965 will be as follows:

April 19 through May 31	Open week-ends and holidays
June 1 through Oct. 15	Open daily except Mondays and days after holidays.
Oct. 16 through Nov. 11	Open week-ends and holidays.

Hours: Weekdays 10:00 a.m. to 4:30 p.m.
Sundays 1:00 p.m. to 4:30 p.m.

For large groups: week days only during the season; appointments should be made by mail.

A new sign now hangs by the driveway entrance, the gift of Mr. and Mrs. Kenneth DeMay of Concord. It is the same size and shape as the usual Trustees of Reservations signs but the edges, originally square, are now bevelled and the new colors and lettering are particularly well suited to The Old Manse. We are very grateful to the donors for their generous and thoughtful interest in the appearance of our Reservation.

Three elm trees have been removed this year due to Dutch Elm disease. New plantings of other trees of disease resisting varieties will be made. There has been further thinning out of locust and linden trees at the back of the property, but a number of fine trees still remain along the River. No new planting will be necessary here.

Two chairs and a sofa in the downstairs hall, also a wing chair in the "big parlor" have been re-upholstered. The purpose of this is not to achieve a new appearance but rather to avoid the shabby.

OLD TOWN HILL

Newbury—north of the Parker River and west of Route 1A on Newman Road (225 acres).

LOCAL COMMITTEE

Mrs. George A. Bushee, *Chairman*

Mrs. A. J. Barton, Jr. — Elliott Perkins

Clifton A. Lunt — Edmund Shepard

Sam Smith, *Warden*

The original tract of 25 acres, known as "Hale's Old Town Hill Public Park," was safeguarded in 1929 through the generosity of Mrs. George A. Bushee in continuance of the efforts of Stephen P. Hale to keep the area unbuilt upon and open to the public. In 1952, Mrs. Bushee added 90-odd adjoining acres to the original tract on the hill and 47.9 acres in the so-called amphitheater and salt marsh giving the combined area to The Trustees with an endowment of $5,000. In 1960 Mrs. Bushee made a further generous gift of an additional 62.3 acres of salt marsh and fields. This new tract will add immeasurably to the protection as well as to the natural beauty of this scenic reservation.

The hill is a bare drumlin commanding to the east a panoramic view of Plum Island Sound and the open sea. To the west a broad vista of the adjacent marsh lands of the Little River and the Parker River present a unique foreground of broad expanse of rolling country.

GATEWAY TO THE ROSE GARDEN, STEVENS-COOLIDGE FARM

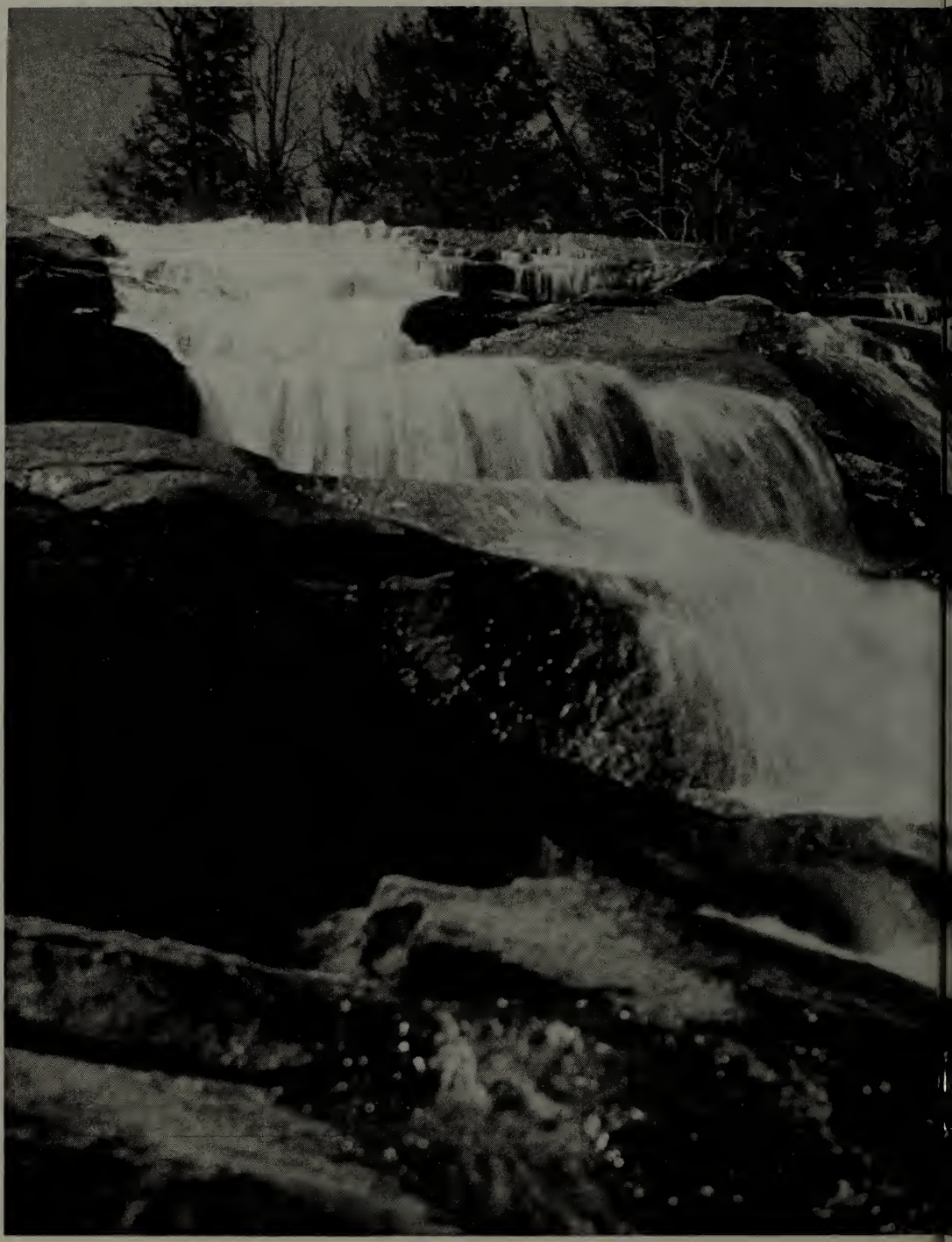

Photo by ARTHUR PALME

EARLY SPRING AT GLEN

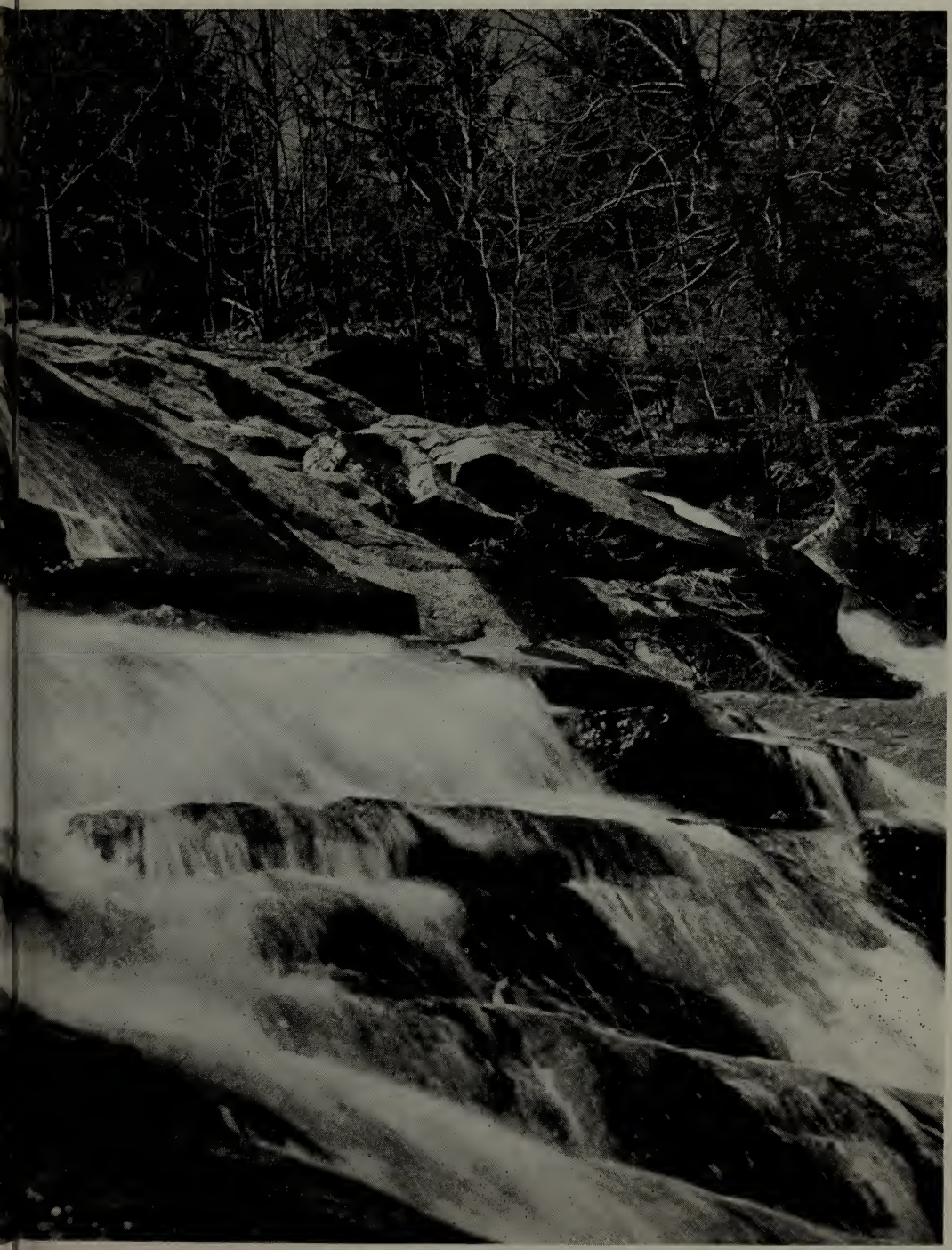

E FALLS, MIDDLEFIELD

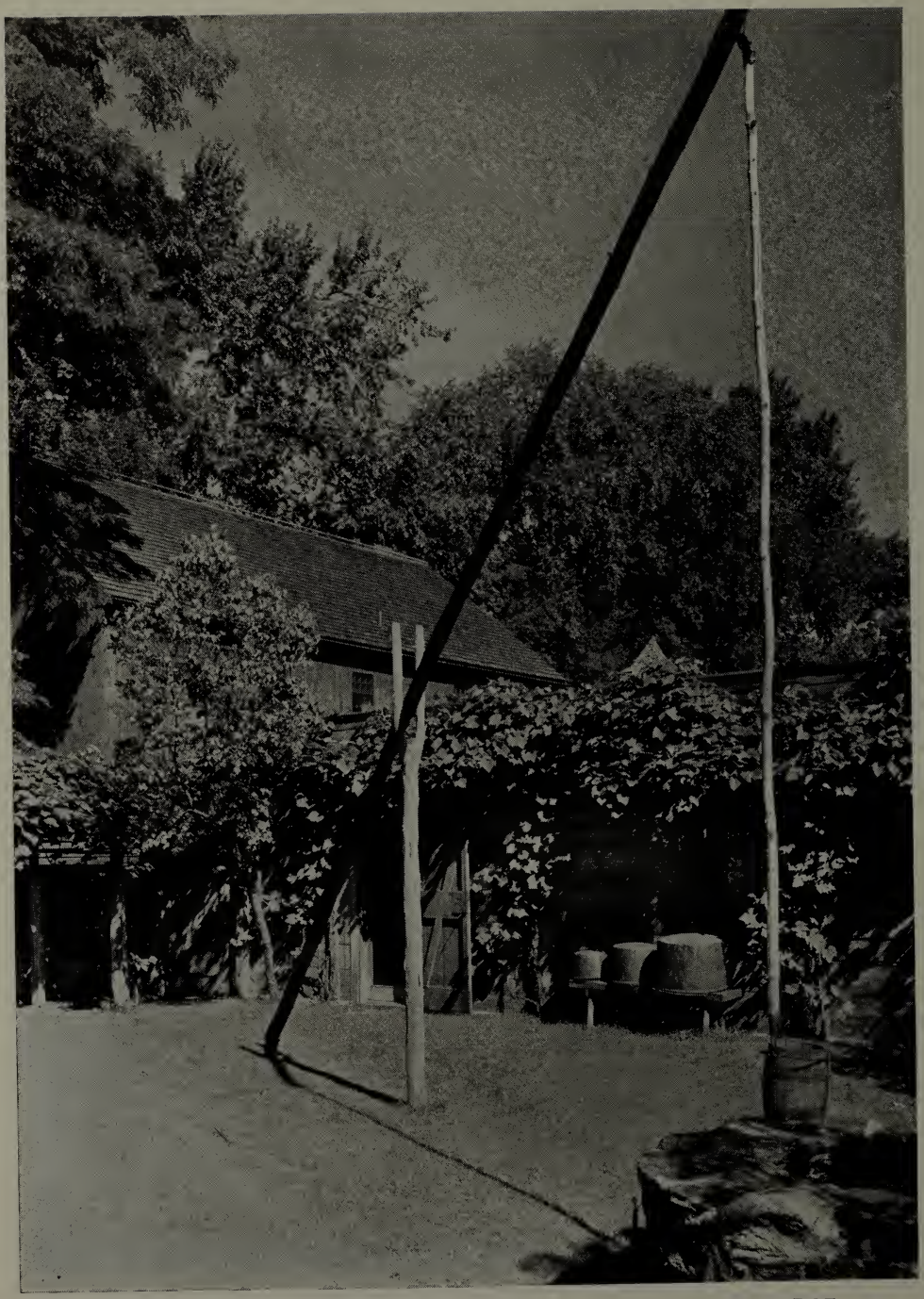

THE OLD WELL SWEEP AT THE MISSION HOUSE, STOCKBRIDGE

PAMET RIVER

Truro—Bounded by Castle Road and Tom Hill (20 acres).

NO COMMITTEE

We are very grateful to the Misses Judith, Ruth and Corinne Bamberger and to Mr. Ferdinand Davis for their most generous and thoughtful gift of about 20 acres of attractive salt marsh bordering the Pamet River. This charming tidal river with its attractive salt marshes merits being preserved in its natural state.

PEGAN HILL

Dover and Natick—can be approached from South Natick Square on Route 16, southerly on Pleasant Street and bearing to right on Pegan Street (31 3/7 acres).

LOCAL COMMITTEE

Charles E. Channing — Charles Jackson, Jr.
Laurence M. Channing — George S. Mumford, Jr.
John L. Thorndike

Twenty-eight acres were acquired in 1956 by gift from Mr. and Mrs. Judson S. Battelle in memory of Mr. Battelle's father. Subsequently friends in Dover have raised an endowment of $9,000. In 1957, Mrs. Dorothea D. Hovey gave 3.37 more acres adjoining the Dover line.

Pegan Hill, a rounded drumlin landmark in the Natick-Dover area, is associated with the Indian settlement sponsored by John Eliot in his missionary effort.

This interesting hilltop reservation with its trails and vistas is affording much pleasure to horseback riders and hikers.

PETTICOAT HILL

Williamsburg—south of Route 9 at well-marked sign (60 acres).

LOCAL COMMITTEE

Prof. Robert F. Collins — Mrs. Robert F. Collins

This reservation was acquired by gift from Mrs. Martha W. Nash as a memorial to her husband, Edward W. Nash, in 1905 together with a maintenance fund of $1,000. In 1923, The Trustees bought 10 acres of land at the top of the hill with funds from Mrs. Nash's gift. On several occasions, Mrs. Nash also contributed money for clearing and other projects, and at her death in 1945, she left a bequest of $2,914.33 for an endowment.

A path to the summit leads through oak and hemlock woods to the upper ledges. Views from the trail on Petticoat Hill out over the valley of Mill River and from the top of the hill to the south are rewarding features of this reservation.

PIERCE HOUSE

Milton—at 224 Adams Street, adjacent to Governor Hutchinson's Field (6 acres).

LOCAL COMMITTEE

Dr. Alexander Forbes, *Chairman*

Philip P. Chase — Mrs. Weston Howland
Miss Helen C. Gilbert — Arthur T. Lyman
Joseph P. Spang, Jr.

The Pierce House, adjacent to our Hutchinson's Field Reservation, was left to The Trustees of Reservations by the bequest of Henry L. Pierce. In 1959 The Trustees moved their offices to the Pierce House, which is now serving as their Executive Headquarters.

We want our members to feel that even though the Pierce House is our executive headquarters, they are most cordially welcome at all times. Our large room, with its bow window looking out over the Neponset marshes and the harbor beyond, now has a well-balanced library of over eighty volumes on nature and conservation subjects. The photographer, nature student and gardener will find our beautifully landscaped grounds a great source of pleasure and relaxation. Please feel welcome and bring your friends with you.

As we go to print, we are deeply saddened to report the death of Dr. Alexander Forbes. For many years he has been a most loyal and generous friend and always had a keen interest in our activities.

PINE AND HEMLOCK KNOLL

Wenham—bordering Wenham Swamp off Pleasant Street (14 acres).

LOCAL COMMITTEE

A. Winslow Dodge, *Chairman*

Horace H. Foster — William K. Kopp

This Reservation, the gift of Dr. John C. Phillips in 1936, comprises 14 acres of heavily wooded esker bearing a magnificent stand of pine and hemlock bordering on the great Wenham Swamp.

REDEMPTION ROCK

Princeton—marked by a Massachusetts Tercentenary sign on south side of Route 140 near western boundary of Princeton (¼ acre).

LOCAL COMMITTEE

Mrs. Waldo L. Whitcomb, *Warden*

By gift from John Hoar and John Hoar, Jr., in 1952, The Trustees were recipients of the rock which was first acquired in 1899 by Senator George F. Hoar, one of the founders and first president of The Trustees, who gave it to John Hoar in 1901.

The big flat-topped rock was the scene of negotiation and agreement for the ransom of Mary White Rowlandson, a captive of King Phillip's Indians, conducted by John Hoar of Concord in 1676.

ROCKY NARROWS

Sherborn—Reservation is most accessible by canoe and lies about one mile upstream from Farm Street Bridge between Dover and Sherborn. A foot-path leads into the area from Forest Street (53 acres).

LOCAL COMMITTEE

Mrs. George Lewis, Jr., *Chairman*

Henry M. Bliss
John Grew
Dr. William E. Ladd
Charles E. Lillie
Walter H. Probert
Richard Saltonstall
Mrs. Lucien B. Taylor

Rocky Narrows was the third reservation given to The Trustees when Augustus Hemenway donated 21 acres in 1897, later giving funds for their care. Improvements were also paid for by Arthur F. Estabrook during his lifetime. Three acres were added to the reservation in 1941–1942, by gift of Mr. and Mrs. George Lewis, Jr. In 1942, by agreement with Shell Oil Company concerning a pipe line, two additional parcels of nine and eight acres came to The Trustees.

Rocky Narrows, known to canoeists as "the Gates of the Charles," consists of a rocky hemlock knoll in a meadow known as the "Dingle Hole," which, in periods of high water, isolates the knoll from the enclosing wooded ridge. A pine clad stretch of camp ground, with a spring, lies along the river at the north end of the reservation. This Reservation is best reached by canoe.

ROCKY WOODS

Medfield—on Hartford Street (431 acres).

LOCAL COMMITTEE

Mario Pederzini, *Chairman and Manager*

Ellis N. Allen
G. W. Byron
Arthur Cook
Manuel Frasca
Frank G. Haley
Dana B. Jefferson, Jr.
Alden Pember
Patrick Ray
Howard Tisdale

Robert Kreger, *Warden*

Through the generosity and interest of the late Dr. Joel E. Goldthwait, the initial gift of 303 acres occurred in 1942 and was followed by further additions in the period of 1946–1959, bringing the total area up to 430 acres. Adequate endowment and special gifts for equipment and buildings, all provided by Dr. Goldthwait, plus the very enterprising local committee, have made this reservation one of our most active recreational areas. It provides year-round activities of skating, skiing, picnicking and fishing in season.

The 1964 season at Rocky Woods has to be summed up as below normal. Two factors were responsible for this. First of all, the extremely dry conditions forced closing of the woodlands on two occasions. Secondly, the above normal temperatures in the month of December made possible only four days of skating in that month, as compared to thirteen the year before.

The severe drought, which saw all water levels at the lowest since the reservation has been in existence, did cause some damage to the vegetation. The extent of this will not be known until all foliage is out in late spring. We expect that this damage will be minor.

The so-called "country living" expansion has resulted in many developments in the immediate area. There are two in the Town of Dover which border our boundaries and houses are within a few hundred yards of the reservation. This will necessitate careful and frequent policing to prevent damage and to be on the alert to prevent fires from entering the reservation property from careless use of incinerators.

ROYALSTON FALLS

Royalston—on Falls Road leading off to the right from Warwick Road out of Royalston Village (205 acres).

LOCAL COMMITTEE

Philip Dana Orcutt, *Chairman*
Prof. William Thomson

Royalston Falls, acquired by gift of George L. Foote, consisted of 200 acres in 1951, to which Mr. and Mrs. Foote added 5 acres in 1954 for an improved approach. The reservation, which adjoins a state forest on the east and southeast, has an endowment fund of $2,025 subscribed in 1953–1954 by interested friends.

The 205 acres of forest and gorge form a small but welcome wilderness area where the scars of former exploitation are long erased. As the trees grow and the wildlife finds it is not molested, a refuge enclave is developing in which can be anticipated an increasing faunal and floral population both in numbers and in species. The possibility exists of acquiring additional adjoining property to extend this reservation. Anyone interested in participating will be welcomed.

STEVENS-COOLIDGE FARM

North Andover—on Andover Street (89 acres).

LOCAL COMMITTEE

Mrs. Horatio Rogers, *Chairman*

William Endicott
Roland B. Hammond
Oscar M. Root
Bruce Sinclair
Horace N. Stevens, Jr.
Walter M. Whitehill
Mrs. Walter M. Whitehill

The Stevens-Coolidge Farm, an original Colonial grant of land held intact by the family through the years, was acquired in 1962 under the devise of Mrs. Helen S. Coolidge.

In the second year of its existence, the Stevens-Coolidge Farm became sufficiently well known so that many people enjoyed its open fields and beautifully cultivated gardens. Benches and seats under the large shade trees made the enjoyment of the landscape a peaceful and spirit-lifting experience.

As there is a charge for seeing the interior of the house, a lesser number went inside. There were 95 paying visitors. This does not give a true picture, however, of the year's visitation as several groups were given the privilege of going inside without charge. Twenty-six Girl Scouts enjoyed a visit. Over 1,000 visitors went through on a Garden Club tour of open houses and the Bay State League and New Hampshire Association of Historical Societies, holding their annual meeting in North Andover, included the farm in their tour. This was a group of 200 or more.

In addition to these groups, The Trustees' Annual Luncheon Conference was held under a tent on the grounds. Although it was a very hot day, several hundred members and friends enjoyed the house and gardens.

The staff is to be commended, particularly this year, for maintaining beautiful gardens in spite of the drought. The enormous snapdragons and the French garden drew great acclaim.

Vandals are still a problem—throwing stones through the greenhouse windows from speeding cars and even digging up the rhododendrons. It is hoped that sometime they will grow up and appreciate Mrs. Coolidge's desire that all who wish may enjoy her treasures.

TANTIUSQUES (Graphite Mine)

Sturbridge—on Leadmine Road one mile west of Route 15, The Sturbridge-Hartford Expressway (about 55 acres).

LOCAL COMMITTEE

Frank T. Haynes, *Chairman*

Roger B. Chaffee — Robert E. LaFontaine
Lewis E. Howlett — Alexander J. Wall

This Reservation was acquired in 1962 by the generous gift of Roger B. Chaffee, in memory of Professor George H. Haynes.

Tantiusques is the graphite mine discovered by the Indians in early colonial days and first granted to John Winthrop, Jr. in 1644. The open trench mine, now in evidence in several cuts from ten to thirty feet in depth, was worked at intervals between 1658 and 1900. This unique area, aside from its historical interest, offers picturesque scenery with plentiful undergrowth of mountain laurel.

We are hopeful that arrangements can be made to carry out the recommendations of the Local Committee to lay out a trail plan that will make it possible to enjoy to the fullest the interesting geology and botany of the area that currently are not included in the present trail system.

TYRINGHAM COBBLE

Tyringham—Best reached by leaving Mass. Turnpike at Lee (Exit 2) and by almost immediately taking the Tyringham Road off of Route 102. Reservation is located in center of village, bounded by Main Road and Jerusalem Road (222 acres).

LOCAL COMMITTEE

Rustin McIntosh, *Chairman*

Rev. Franklin L. Couch — Arnold Hale
G. James Fawcett — Walter D. Howard
Mrs. Francesca G. Palmer

This Reservation was acquired in 1963 by gift of Dr. Rustin McIntosh, Mrs. Francesca Palmer and Mr. Edward N. Perkins. $20,000 as principal endowment was received under the bequest of Mrs. Olivia James.

Located in the heart of the charming Tyringham Valley, this choice upland pasture and woodland affords magnificent views of forested mountains both near and far.

At the initial meeting of the Local Committee in mid September, it was agreed that the best entrance to the Reservation would be from Jerusalem Road affording easy access through a turnstile gate to the open fields of the Cobble. A sign designating the entrance will be placed in time for the next season. Because of evidence of unusual and interesting geology at the Cobble, it is hoped a competent geologist will compile a report study of the area that can be used to promote educational interest in this beautiful Reservation.

CHARLES W. WARD RESERVATION

Andover—entrance to the reservation is located on the corner of Route 125 and Prospect Road (340 acres).

LOCAL COMMITTEE

John W. Kimball, *Chairman*

Mrs. C. Carleton Kimball George K. Sanborn

Frederic A. Stott

In 1940, Mrs. Charles W. Ward made a gift of 154 acres on Holt Hill, with an endowment, in memory of Mr. Ward. Mr. Charles L. Ward, Jr., in 1941, made a gift of 10 acres including Pine Hole Pond. In 1944, Mrs. Ward donated 36 acres on the south slope of Boston Hill, and in 1945 she added 78 acres to the Holt Hill area including Shrub Hill. Phillips Academy in 1957 gave 8.02 acres to be part of the Ward Reservation, and the Town of Andover took 1.7 acres in exchange for 2 acres north of the reservation. In 1958, 13.9 acres were donated by Mrs. C. Carlton Kimball and Mr. Charles L. Ward. Three and one-half acres of land were added to the reservation this year, the fruit of several years of negotiations. The land is a wedge-shaped piece jutting into the bog in Pine Hole Swamp. It has 340 feet of frontage on Salem Street, a paved road, and a cleared, flat area adjacent to the street which could be used for parking.

This unique open space reservation affords extensive views in all directions from its pastureland hilltop. Wood trails lead through the area making it possible to enjoy the botanical and geological interest.

After several decades of use, Phillips Academy dismantled its ski jump on the south side of Holt Hill and built a new, larger (30-meter) jump on the north side. Not only did they double the size of their jump by the change, but they gained a slope that is shaded during most of the day in winter and hence holds any snow cover for a long period. The building and grading of the jump was done carefully and the result is a dramatic and beautiful vista in the woods. The jump is to be used only by groups under qualified supervision, under agreement with the Academy.

The scars of last year's 18-acre fire have been obliterated to some extent. The ground cover has made a good come-back, and the larger white pines and oaks seemed to have survived the extensive burning that occurred around their roots. Only the "middle-story" of young trees, especially the young white pines, seems to have suffered serious damage.

Use of the reservation continues to grow. Boy Scouts camped on the hill on many weekends. Several biology classes visited the reservation on field trips. By far the greatest number of visitors, however, were simply casual walkers. With increased use has come increased abuse of the reservation. The members of the Local Committee are thinking carefully of ways to minimize vandalism as the number of visitors to the reservation continues to increase.

The remote-controlled radio transmitter of the New England Power Company was removed from the top of Holt Hill during the summer and the site returned to approximately its former condition.

WHITNEY AND THAYER WOODS

Cohasset and Hingham—the entrance to the reservation is located on Route 3A opposite Sohier Street, Cohasset (783 acres).

LOCAL COMMITTEE

Nathan W. Bates, *Chairman*

William C. Cox
Everett W. Gammons
Hollis T. Gleason
Edward A. Mulvey
Dr. A. K. Paine
Prof. Hervey W. Shimer
John F. Visser, Jr.

By gift of Whitney Woods Association, Inc., in 1933, The Trustees added this 643 acres with an endowment of $10,000 to their list of reservations. In 1935, 25 acres known as Bancroft Sanctuary was added as a gift from the Federation of Bird Clubs of New England. Mrs. Hugh Bancroft presented an additional 20 acres in 1937 and in 1941 10 more acres were added by gift of Charles B. Barnes and family. Mrs. Ezra Thayer made a gift in 1943 of 28 acres in Hingham and Mr. Joseph Saponaro presented 8 acres in 1950. The following additions were acquired through purchase: 60 acres in 1944; 53 acres in 1947; 5 acres in 1948, and 6 acres in 1952. For military reasons, the United States Government took 125 acres in 1942 and 10 acres in 1957. Sixty acres, comprising the Hyde property, were acquired by purchase in 1961.

Picnicking and horseback riding continue as the principal use of Whitney Woods. During 1964 the Nike site at Turkey Hill was offered by the government for sale and was bought by a Hingham resident.

FOUNDERS

Donors of money or property, and bequests, to the value of $1000 and upwards since the founding of The Trustees in 1891.

DONORS

Abelard Foundation, Inc.
1963 and 1964, General Fund

†Alexander, Miss Nannie
1950, Donation towards Castle Hill

†Ames, John S.
1933, Unrestricted donation

Anonymous
1946, In memory of Edith Parsons Morgan donation for purchase and maintenance of Bartholomew's Cobble

Anonymous
1963, General Fund

*Anonymous (2)
1964, General Fund

*Apog, Krist E.
1964, Additional land in Rocky Woods Reservation

Austin, William M.
1960, Co-Donor Charles River Peninsula

*Bamberger, Miss Corrine
1964, Co-Donor Pamet River Reservation

*Bamberger, Miss Judith
1964, Co-Donor Pamet River Reservation

*Bamberger, Miss Ruth
1964, Co-Donor Pamet River Reservation

†Battelle, Judson S.
1956, Pegan Hill Reservation

Beals, Sidney L.
1952/53/55, General Fund; 1958/59/61, L. B. Fletcher Memorial Fund; 1962, 1963 and 1964, General Fund

The Princess Belosselsky-Belozersky
1951, Memory of Mrs. Richard T. Crane, Jr.

Belosselsky-Crane Foundation, Inc.
1953, Donation towards Castle Hill

Bird, Charles S.
1937, Publications; 1939, General Fund (Little Misery Island); 1944, Donation Bay Circuit Map; 1952/1956, General Fund (open space map); 1959, Cape Poge Wildlife Reservation with endowment

Burden, James A.
1961, Co-Donor of marble plaque for Chesterwood Studio

Burden, W. Douglas
1961, Co-Donor of marble plaque for Chesterwood Studio

Bushee, Mrs. George A.
1952, In memory of Wilmot R. and Florence C. Evans, Old Town Hill with endowment; 1960 Additional 62 Acres (Old Town Hill)

†Butler, Miss Helen C.
1899 and 1906, Monument Mountain Reservation with endowment

Byng, Mrs. H. G.
1960 and 1962, Unrestricted donation

Castle Hill Foundation
1954, Donation towards Castle Hill

Chadbourne, Mrs. E. Crane
1954, Donation towards Castle Hill

Chaffee, Roger B.
1962, Tantiusques (Graphite Mine) Reservation

†Channing, Mrs. Henry M.
1952, Henry Davis Minot Memorial Fund

†Chase, Miss Ellen
1892, Unrestricted donation

Chase, Philip P.
1957, General Fund in memory of Philip A. Chase

†Choate, Miss Mabel
1947, General Fund; 1948, Mission House endowment

†Church, Elliott B.
1955, Bartholomew's Cobble

†Crane, Cornelius
1944/1949, General Fund; 1949, Additional land to Crane Memorial Reservation; 1950/1960, Donations to Castle Hill

†Crane, Mrs. Richard T., Jr.
1945, Richard T. Crane, Jr., Memorial Reservation (at Castle Neck Beach)

Cresson, Mrs. William Penn
1954/1962, Donations to Chesterwood Studio

†Crowninshield, Mrs. Francis B.
1955 and 1957, Crowninshield Island and endowment

†Cunningham, Mrs. Mary F.
1898, Co-Donor Gov. Hutchinson's Field

Curtiss, Mrs. Henry T.
1963, General Fund; 1964, Chapelbrook Reservation and donation for maintenance

*Davis, Ferdinand H.
1964, Co-Donor Pamet River Reservation

†Dewey, Miss Mary E.
1903, Pine Knoll with endowment

†Elliott, F. W.
1941, Elliott Laurel Reservation

†Emerson, William
1939 and 1955, Old Manse purchase donation and maintenance

Faulkner, Dr. James M.
1962, General Fund

†Fay, Henry H.
1913, Additional land to Goodwill Park

†Fay, Joseph Story
1894, Goodwill Park

Fay, Joseph Story Heirs
1949-

†Fay, Miss Sarah B.
1913, Additional land in Goodwill Park

*Fidelity Management & Research Co.
1964, General Fund

†Filley, Oliver D.
1959, Cape Poge Wildlife Reservation with endowment

†Foote, George L.
1951, Royalston Falls

Forbes, Dr. and Mrs. Alexander
1962, Pierce House Fund

Forbes, Edward W.
1898, Co-Donor Gov. Hutchinson's Field

†Forbes, Mrs. John M.
1898, Co-Donor Gov. Hutchinson's Field

†Forbes, J. Malcolm
1898, Co-Donor Gov. Hutchinson's Field

French, Daniel Chester, Foundation
1962, Donation for Chesterwood Studio

Frick, Miss Helen C.
1935, Donation for purchase Misery Island

Garden Club of America, Inc.
1946, Donation for purchase Bartholomew's Cobble.

Gilmore, W. K. & Sons, Inc.
1959, 17 Acres (Noon Hill); 1961, 19.13 acres (Medfield Rhododendrons)

Gleason, Hollis T.
1961, Donation for Hyde land purchase

Goddard, Conrad G.
1929, Bryant Memorabilia; 1954, General Fund; 1962 and 1963, Bryant Memorabilia and furniture; 1964, Farm equipment

†Goldthwait, Dr. Joel E.
1942, Land and Funds; 1945/1960, Rocky Woods Reservation

†Goldthwait, Mrs. Joel E.
1951, Donation for recreation cabin at Rocky Woods

Greeley, Wm. Roger
1959, General Fund

Guild, Henry R.
1960, Co-Donor Charles River Peninsula; 1961, Donation for Charles River Peninsula; 1964, Donation for Mashpee River

†Hale, Richard W.
1937, Additional land for Medfield Rhododendrons

†Hatheway, Mrs. Louise A.
1953, General Fund

†Hemenway, Augustus
1897, Rocky Narrows Reservation

†Holmes, Francis C.
1944, Holmes Reservation with endowment

†Holmes, Miss Helen W.
1944, Endowment for Holmes Reservation

Humane Society of Mass.
1954, Donation for safety program at Crane Beach.

Ipswich Beach Assoc., Inc.
1945, Donation for Crane Reservation

Jackson, Charles
1956, Donation for Pegan Hill Reservation

Jennings, Mrs. Edward B.
1958, Donation for Bartholomew's Cobble Endowment Fund

†Kelsey, Harlan P.
1951, Donation for Italian Garden, Castle Hill

†King, Stanley
1949, Donation for purchase addition to Chesterfield Gorge

Knight, Samuel, Sons Co.
1962, Additional land to Agassiz Rock

Lawrence, Mrs. Blake
1961, Co-Donor of marble plaque for Chesterwood Studio

†Lee, James S.
1936, Magnolia Shore

†Lee, Mrs. James S.
1936, Magnolia Shore

*Leland, Joseph D.
1964, Pierce House Fund

Lewis, Mrs. George, Jr.
1941, Addition to Rocky Narrows

†Lewis, George, Jr.
1941, Addition to Rocky Narrows

†MacLeod, Louis H. D.
1955, ½ acre for parking space for Halibut Point Reservation

Mason, Charles E., Jr.
1961, Donation for Hyde land purchase

McIntosh, Dr. Rustin
1963, Co-Donor of Tyringham Cobble

McLaughlin, George A.
1957, Donation of legal fees for Whitney Woods

†Milliken, Arthur N.
1933, Donation for Whitney Woods

†Minot, Charles Sedgwick
1897, Co-Donor Mount Ann Park with endowment

Minot, Dr. Henry Davis, Jr.
1953, Donation to Henry Davis Minot Memorial Fund

†Minot, Henry Davis, 2nd
1952, Donation to Henry Davis Minot Memorial Fund

†Minot, Laurence
1897, Co-Donor Mount Ann Park with endowment

†Minot, Robert Sedgwick
1897, Co-Donor Mount Ann Park with endowment

Minot, Robert S.
1953, Donation to Henry Davis Minot Memorial Fund

†Minot, Sedgwick
1952, Donation to Henry Davis Minot Memorial Fund

Minot, Mrs. Vredenburgh
1954, Donation to Henry Davis Minot Memorial Fund in memory of Vredenburgh Minot

†Minot, William
1897, Co-Donor of Mount Ann Park with endowment

†Moore, Mrs. William H.
1935 and 1936, Donation for Misery Islands

†Morgan, Paul B.
1945 and 1946, Donation for purchase of Bartholomew's Cobble

Morse, Miss Jessie Gwendolen
1949, Addition to Rocky Woods Reservation

Mumford, George S., II
1956, Donation for Pegan Hill Reservation

†Nash, Mrs. Edward W.
1905, Petticoat Hill with endowment

Oaks Foundation
1961, Donation for Hyde land purchase

Palmer, Mrs. Francesca Gilder
1963, Co-Donor of Tyringham Cobble

Peabody, Miss Amelia
1945, Donation for purchase of Bartholomew's Cobble; 1947, Donation for Bartholomew's Cobble; Donation for General Fund; 1958, Donation for Laurence B. Fletcher Memorial Fund; 1959, General Fund; 1961, Donation for Hyde land purchase

*Amelia Peabody Foundation
1964, General Fund

Perkins, Edward N.
1963, Co-Donor of Tyringham Cobble

†Perry, Arthur
1956, Donation for Pegan Hill Reservation

†Phillips, John C.
1933, General Fund; 1934, Donation for Halibut Point Reservation; 1936, Wenham Pine and Hemlock Knoll

Powers, Dr. James F.
1960, Co-Donor Charles River Peninsula

†Proctor, Rodney
1952, Donation for Bartholomew's Cobble endowment

†Rivers, George R. R.
1898, Co-Donor Gov. Hutchinson's Field

†Rivers, Miss Mary
1898, Co-Donor Gov. Hutchinson's Field

†Rockefeller, John D., Jr.
1939, Donation for purchase of Old Manse

Rocky Woods Club
1953, Equipment for Rocky Woods Reservation

Rogers, William B., Jr.
1960, Co-Donor Charles River Peninsula

†Russell, Charles T.
1957, General Fund

Saponaro, Joseph A.
1950, Addition to Whitney Woods

Shattuck, Henry L.
1960, 15 acres addition to Noon Hill; 1963, 20 acres addition to Noon Hill

Simes, Miss Olive
1941, Endowment for Elliott Laurel Reservation

Sprague, Mr. and Mrs. Earl D.
1962, Gift to Mission House

*Abbot and Dorothy H. Stevens Foundation
1964, Endowment

Stevens, Arthur W.
1956/57/58, Donation for Agassiz Rock Reservation land and endowment; 1959, General Fund; 1962, Donation for Agassiz Rock; 1963, General Fund; 1964, Donation for Agassiz Rock

*The Nathaniel and Elizabeth P. Stevens Foundation
1964, General Fund

Stockbridge Mission House Assoc.
1948, Gift of Mission House

†Storrow, Mrs. James J.
1937, Donation for Dinosaur Footprints; 1938, Donation for purchase of Old Manse

Stube, Dr. Charles F.
1943, Addition to Halibut Point

†Thayer, Mrs. Ezra R.
1943, Addition to Whitney Woods

†Tudor, Mrs Fannie Foster
1892, Virginia Wood

Tyler, Mrs. John F.
1949, General Fund

Vanderbilt, Mr. and Mrs. William H.
1959, Donation for Chesterwood Studio

Ward, Charles L., Jr.
1941, Addition to Ward Reservation

†Ward, Mrs. Charles W.
1940, Charles W. Ward Reservation with endowment; 1944 and 1945, Addition to Ward Reservation

Watson, Mrs. Thomas K.
1959, General Fund

Weatherby, Mrs. Charles A.
1956, Donation for Bartholomew's Cobble endowment

†Webster, Mrs. K. G. T.
1898, Co-Donor Gov. Hutchinson's Field

Weld, George S.
1960, Co-Donor Charles River Peninsula

Wells, Albert T. Charitable Trust
1957, General Fund

Whitney Associates
1933, Whitney Woods with endowment

†Wigglesworth, George
1891, Co-Donor Gov. Hutchinson's Field; 1929, Donation for Mount Ann Park

Winthrop, Sarah T. Memorial Fund
1962, Donation for Castle Hill; 1962, General Fund

BEQUESTS

Balch, John
1945, Legacy for Gov. Hutchinson's Field

Bryant, Miss Julia Sands Estate
1930, Legacy for Bryant Homestead

Bullock, Rufus A. Trust
1954, Unrestricted gift, General Fund

Channing, Mrs. Henry M.
1963, Mt. Ann Park Fund

Choate, Mabel, Estate of
1959, Naumkeag with endowment

Coolidge, Mrs. John G.
1962, Bequest of Stevens-Coolidge Farm with endowment

Crane, Mrs. Richard T., Jr.
1949, Bequest of Castle Hill as addition to Crane Memorial Reservation

Dana, Gorham Estate
1957 and 1960, General Fund

*Dexter, Miss Gertrude W. Estate
1964, General Fund

Endicott, Henry Estate
1957, General Fund

Endicott, Mrs. Katharine S.
1963, General Fund, in memory of her husband, Henry Endicott

Estabrook, Arthur F. Estate
1923, General Fund

Fletcher, Laurence B., Estate of
1959, General Fund

Friedman, Sophie M., Estate of
1959, General Fund

Frothingham, Francis E. Estate
1955, General Fund

Glover, Joseph S. Estate
1902, General Fund

Goddard, Mrs. Minna Godwin
1929, Bequest of Bryant Homestead with endowment

Goldthwaite, Dr. Joel E.
1962, Bequest of Rocky Woods endowment

Hatheway, Mrs. Louise A. Estate
1958/1959, 1962, General Fund

Hollander, Theodore C. Estate
1940, Land and house on Great Misery Island

Hopper, Mrs. Ralph W. E., Estate of
1959, General Fund

Houghton, Mrs. Clement S. Estate
1959, General Fund

*Intemann, Mrs. Alfred F. Estate
1964, General Fund

James, Olivia
1963, Tyringham Cobble Endowment

Kellogg, George S. W. Estate
1958, General Fund

Kelsey, Helen M., Estate of
1960, General Fund

Knowlton, Clarence H. Estate
1957, General Fund

Lowell, A. Lawrence
1942, Bequest Lowell Holly Reservation with endowment

Meyer, Heloise Estate
1953, General Fund

Nash, Mrs. Edward W. Estate
1945, Petticoat Hill endowment

Paine, Robert Treat, Estate of
1962, General Fund

*New Donors 1964.
†Deceased.
‡Bequests in 1964.

Pickering, Henry Estate
1914, General Fund

Pierce, Henry L.
1957, Bequest of the Pierce House

Runkle, Gertrude, Estate of
1962, General Fund

Russell, Charles T., Estate of
1962, General Fund

*Seaver, Miss Minnie S. Estate
1964, General Fund

Thayer, Ethel Randolph, Estate of
1960, Whitney Woods Endowment

Whitcomb, Eleanor E. Estate
1957, General Fund

Wigglesworth, George
1931, General Fund

LIFE ASSOCIATES

Donors of Property of a Value of, or of Sums of not less than $100

Abbe, Dorothy (1961)
Abbot, Miss Constance L. (1932)
Abbot, John M. (1951)
Abbott, Gordon (1935)
Adams, Douglas P. (1959)
Allen, Mrs. Philip R. (1963)
Allis, William P. (1956)
American District Telegraph Co. (1956)
Ames, Mrs. John S. (1938)
Ames, Mrs. Winthrop (1939)
Appleton, F. R., Jr. (1958)
Babson, Mr. and Mrs. Paul T. (1943)
Backus, Mrs. Standish (1935)
Bailey, Harry L. (1948)
Barrett, Mrs. William Felton (1946)
Bartlett, Miss Sarah R. (1955)
Bartol, Louis C. (1951)
Batchelder, Mr. and Mrs. Charles F. (1959)
Bates, Mr. and Mrs. Nathan W. (1961)
Beal, Alexander S. (1957)
Beinecke Foundation (1954)
Bemis, Alan C. (1960)
Bemis, Frank B., Estate of (1935)
Berkshire Evening Eagle (1945)
Berridge, Mr. and Mrs. William A. (1948)
Beveridge, Frank Stanley, Foundation (1958)
Bigelow, Chandler (1935)
Bigelow, Mr. and Mrs. Henry Bryant (1962)
Bingham, Mrs. Rutherford (1955)
Bird, Mrs. Charles S. (1935)
Bird, Charles Sumner, Foundation (1957)
Bird, Miss Harriet G. (1939)
Blake, Benjamin S. (1953)
Blodgett, Mrs. Thomas H. (1945)
Boardman, B. G., Estate of (1935)
Bodley, Harriet M. (1959)
Bond, C. Lawrence (1951)
*Borland, Mr. and Mrs. Hal (1964)
Bradley, Edith (1961)
Bradley, Ralph (1935)
Bradley, Mrs. Ralph (1956)
Brewer, George E., Jr. (1958)
Brewster, Mrs. Frederick F. (1951)
Bristol, Mrs. Bennet B. (1962)
Brooks, Lawrence G. (1941)
Brown, Thornton (1961)
*Bucher, Dr. Nancy L. R. (1964)
Bulkeley, Mr. and Mrs. Morgan G. (1963)
Bulkeley, Mrs. Ruth C. (1963)
Bundy, Mrs. McGeorge (1959)
Buttrick, Stedman (1938)
Cabot. Godfrey L. (1936)
Cabot, Thomas D. (1939)
Castle Hill, Friends of (1953)
Chace Jonathan (1957)
Chadbourne, Mrs. E. Crane (1949)
Chamberlin, Mrs. Theodore (1958)
†Channing, Henry M. (1941)
Channing, Walter, Estate of (1954)
Chapman, Conrad (1953)
Chase, Alfred E. (1939)
†Chase, Miss Alice P. (1942)
Chase, Frederic H. (1938)
Chase, Philip P. (1943)
Cheever, Daniel S. (1960)
Cheever, Francis S. (1960)
Church, Frederic C. (1936)
Clougherty, Charles (1961)
Cochran, Mrs. B. F. (1938)
Conant, Mr. and Mrs. Loring (1962)
*Conant, Mr. and Mrs. Loring, Jr. (1964)
Constable, Mrs. W. G. (1963)
Coolidge, William A. (1955)
Copeland, Mrs. William Adams (1937)
Cotting, Charles E. (1954)
Cox, Edward Hyde (1959)
Cox, Mrs. William C. (1956)
Crane, Mrs. Bruce (1955)
Crane, Winthrop, 3rd (1958)
Crane, Mrs. Winthrop M., 3rd (1946)
(In memory of Morris Pell)
*Crocker, Mr. and Mrs. Bigelow (1964)
Crocker, Douglas (1954)
Crocker, U. Haskell (1952)
Cunningham, Mrs. Alan (1939)
†Curtis, Miss Frances G. (1955)
Curtis, Mrs. John S. (1935)
Curtis, Miss Mary (1937)
Curtis, Mrs. Richard Cary (1959)
Curtiss, Mr. and Mrs. Frederic H. (1953)
Cutler, Robert (1937)
Dakin, Winthrop S. (1950)
Dane, Arnold S. (1959)
Dangelmayer, Mrs. Theodore (1940)
Daniels, F. Harold (1940)
Danielson, Mrs. Richard E. (1935)

Danielson, Miss Rosamond (1962)
Davis, Miss Helen I. (1946)
Dodge Associates (1956)
Donald, Mrs. Malcolm (1959)
*Drobach, Mr. and Mrs. Joseph (1964)
Dumas, Mrs. George C. (1949)
Dustin, Miss Florence S. (1944)
Eaton, Mrs. Walter Prichard (1946)
Eliot, Charles W., 2nd (1959)
Emerson, Frances W., Foundation (1957)
Emerson, Raymond (1929)
Emerson, Mrs. Raymond (1939)
Emerson, Mrs. William (1938)
Endicott, Eugene (1935)
Endicott, Mrs. William (1955)
Farley, Mrs. John Wells (1954)
Fay, Henry H. (1946)
Fenno, Miss Pauline (1963)
Fish, Miss Margaret A. (1935)
Fiske, John (1960)
Foote, Mrs. George L. (1951)
Forbes, Mrs. Ellen Endicott (1958)
Forbes, Lois Whitney (1958)
Forbes, Mrs. R. E. (1939)
Forbes, William H. (1962)
Freeman, Maurice T. (1961)
French, Mrs. Allen (1957)
†Frothingham, Randolph (1950)
Frothingham, Richard L. (1961)
Gamble, Mrs. Clarence J. (1961)
Gardner, Mr. G. Peabody (1963)
Getchell, Mrs. Charles W. Jr. (1963)
Gilbert, Miss Helen C. (1961)
*Goodsell, Mrs. Alson H. (1964)
Goodwin, James L. (1956)
Goodwin, Robert E. (1948)
Gregg, Mrs. Ward I. (1938)
Griggs, Mrs. Clifford S. (1947)
Griswold, Mrs. Charles C. (1948)
Haase, Mr. and Mrs. Martin R. (1963)
Harvey, Mrs. Carroll S. (1958)
Harvey, Mrs. Winthrop A. (1940)
Hastings, Mrs. Merrill G. (1955)
Haven Land Trust, Trustees of (1935)
Higgins Mrs. John W. (1948)
Hill, James N. B. (1945)
Hoar, John and John, Jr. (1952)
Hodgkinson, H. D. (1944)
Hoffman, Miss Malvina (1955)
Hooper, Miss Adeline D. (1959)
Hooper, Mr. and Mrs. Robert C. (1962)
Houghton, Dr. John D. (1951)
Hovey, Mrs. Dorothea D. (1957)
Howe, John S. (1959)
Howe, Parkman D. (1954)
Howland, Mrs. Llewellyn (1937)
Humphrey, Mrs. Richard Sears (1953)
Hunnewell, Arnold W. (1961)
Hunnewell, Miss Louisa (1949)
Hutchinson, Sidney E. (1935)
Jackson, Mrs. Charles (1950)
Jacobs, Edward A. (1945)
James, Mrs. Bayard (1945)
Jefferson, Dana B., Jr. (1956)
Jenney, Mr. and Mrs. Charles S. (1948)
Jodrey, H. Lawrence (1962)
Johnson, Mrs. Edward C., 2d (1954)
Johnson, Edward C., 2d (1957)
Kennard, Harrison E. (1961)
Ketchum, Kenneth (1961)
Keyes, Mrs. George S. (1943)
Kimball, A. M., Foundation (1955)
Kimball, Mrs. Charles C. (1958)
King, Mrs. Stanley (1956)
Knowles, Lucius J. (1953)
Knowlton. Mrs. Christine S. (1961)
Knowlton, Perry S. (1954)
Koch, Mrs. A. C. (1963)
LaBranche, Mr. and Mrs. G. M. L., Jr. (1962)
Lamb, Miss Aimee (1939)
Lamb, Miss Rosamond (1959)
Lawrence, John S. (1955)
Lawton, Stanley H. (1946)
Lenox Garden Club (1954)
Lockwood, Dr. Jane (1957)
Long, Bayard (1958)
Lyman, Arthur T. (1953)
Lyman, Mrs. Harrison F. (1950)
Lyman, Harrison F., Jr. (1951)
Marsh, Miss Pauline E. (1954)
Martin, Miss Eleanor P. (1949)
Marvin, Alexander (1961)
Mason, Miss Ella (1959)
McGinley, Mrs. J. A. (1935)
†McKelvey, Mrs. Susan Delano (1957)
Mellon, Miss Eleanor M. (1955)
Merrill, Mrs. Keith (1935)
Merriman, Mrs. E. Bruce (1944)
Merritt, Dr. Arthur H. (1957)
Metcalf, Mrs. George Putnam (1939)
*Metcalf, Robert P. (1964)
Meyer, Henry Hixon (1938)
Miller, Mr. and Mrs. Lawrence K. and Donald B. (1946)

Miller, Mrs. Tinkham (1953)
Milton Town Club (1937)
Minot, James J. (1954)
Monarch Life Insurance Co. (1941)
Monks, Mrs. John P. (1954)
Moore, Charles L. (1957)
Moore, Mrs. Charles L. (1954)
Morgan, Philip M. (1958)
Morrison, Mr. and Mrs. Alva (1948)
Morss, Everett (1959)
Morss, Noel (1935)
Murphy, Robert Cushman (1946)
Murray, Henry A., Jr. (1943)
New England Wild Flower Preservation Society (1953)
Nichols, Ellsworth G. (1959)
Nichols, Mrs. Frank C. (1959)
Nichols, Rudge (1938)
Noanett Garden Club (1937)
Notestein, Mrs. Wallace (1934)
Noyes, Annie Anthony, Estate of (1950)
Noyes, Miss Penelope B. (1937)
O'Connor, Mrs. F. Barnard (1946)
Olmsted, Frederick Law (1930)
Orcutt, Philip Dana (1956)
Otis, Miss Mary (1958)
Paine, George L. (1953)
Paine, Richard C. (1944)
Parker, Mrs. Augustin H., Jr. (1954)
Parker, Mrs. Cortlandt (1952)
Parker, William A. (1962)
*Parmenter, Mr. and Mrs. Richard (1964)
Pereira, Mr. and Mrs. H. Felix (1963)
Perera, Mr. G. R. (1960)
Perkins, Mr. and Mrs. James H. (1961)
Philbric, Mrs. Charles M. (1959)
Phillips, Mrs. Philip (1954)
Phillips, William (1963)
Phippen, Mr. and Mrs. Richard D. (1962)
Pierce, Miss Catherine W. (1955)
Pierce, Myron E. (1958)
Pigeon Cove, Village Improvement Society of, (1934)
Pioneer Valley Association (1951)
Plymouth Cordage Co. (1955)
Powers, Mr. and Mrs. Thomas Harris (1939)
Pratt, Walter Merriam (1937)
Putnam, George, Jr. (1962)
Quinnehtuk Company (1955)
Rantoul, Miss Eleanor (1954)
Reardon, Mrs. Harriman A. (1956)
Rice, Albert W. (1950)
Richardson, Dr. Edward P., Jr. (1957)
Rockwood, Mrs. E. F. (1951)
Rockwood, Mrs. George R. (1957)
Roesler, Mrs. Carol S. (1963)
Rogers, Miss Bertha F. (1948)
Rood, Mrs. Stanley H. (1962)
Rowell, James G. (1951)
Russell, Richard S. (1955)
Russell, Mrs. Richard S. (1959)
Saltonstall, Mr. and Mrs. Richard (1935)
Sanborn., Mrs. Bruce (1955)
Saval, Maurice H. (1955)
Schrafft, W. E. (1948)
Schroeder, Margaret F. (1961)
Sears, Miss Eleanora R. (1952)
Sears, Miss Eveyln G. (1955)
Sears, Mrs. Francis P. (1951)
Seaver, Henry Latimer (1958)
Servais, Ivan D. (1944)
Sharples, Philip P. (1954)
Shattuck, George C. (1937)
Shattuck, Mrs. George C. (1956)
Shattuck, Miss Ruth (1947)
Shaw, Walter K. (1946)
Sherman, Albert C., Jr. (1960)
Shimer, Prof. Hervey W. (1957)
Simpson & Son, C. E. (1949)
Simpson, W. Harold (1957)
*Smith, Miss Emily G. (1964)
Smith, Mrs. F. Morton (1952)
(In memory of F. Morton Smith)
Sohier, William D. (1935)
Spang, Joseph P., Jr. (1961)
Spark, Dale M. (1953)
Stapleton, Miss Mary L. (1948)
Stearns, Russell B. (1959)
Stebbins, Livingston (1954)
Stevens, Ezra F. (1961)
Stillman, Chauncey (1958)
Chauncey Stillman Charitable Trust (1962)
Stoddard, Harry G. (1949)
Stoddard, Dr. James L. (1960)
Stoddard, Mrs. Robert W. (1958)
Stone, Robert G. (1958)
Stone, Mrs. Robert G. (1958)
*Storer, Theodore L. (1964)
Storrow Memorial Embankment Protective Association (1961)
Summers, Robert L. (1957)
Swenson, Mrs. Clarence E. (1951)
Taylor, Charles H. (1949)
Teague, Walter Dorwin (1939)
Tilton, Henry O. (1954)
Tuckerman, Bayard, Jr. (1958)
Valley Land Owners Association, Needham (1934)

Vauclain, Mr. and Mrs. Charles P. (1958)
Wade, Mrs. J. H. (1963)
Wakefield, Mrs. G. K. (1961)
Walcott, Charles F. (1954)
Walker Manufacturing Company (1955)
Walker, Dr. H. Carey (1955)
Ward, Charles L. (1958)
Ward, Edgar (1950)
†Warner, Mrs. Donald J. (1963)
Warren, Henry E. (1948)
Warren, Mrs. S. D. (1955)
Waumbaugh, Mrs. Miles (1961)
*Webster, Miss Deborah C. (1964)
Webster, Mrs. Edwin S. (1954)
Webster, Mrs. K. G. T. (1952)
Weems, Mrs. F. C. (1955)
Weyerhaeuser, Mr. and Mrs. Carl A. (1958)
Wharton, William P. (1935)
Wheeler, Alexander (1955)
Whitcomb, Merle (1960)
White, James N. (1954)
*Whitehill, Walter Muir (1964)
Whiteside, Alexander (1935)
Whitridge, Arnold (1963)
Whyte, Mrs. Peter (1959)
Wiggins, Lewis N. (1941)
Williams, Miss Mary E. (1961)
Williams, Mrs. Ralph B. (1935)
Williams, Mr. and Mrs. Rodney (1957)
Wilmot Roby Evans Corporation (1958)
Winthrop, Adam (1963)
Winthrop, Beekman (1963)
Winthrop, Miss Clara B. (1955)
Winthrop, Frederic (1964)
Winthrop, Miss Iris (1963)
Winthrop, John (1963)
Winthrop, Matthew B. (1963)
Withington, Lothrop (1945)
Wood, Cornelius A. (1946)

*Enrolled in 1964. †Deceased.

SUBSCRIPTIONS AND DONATIONS

Note: Subscriptions and donations made in response to appeals issued by THE TRUSTEES *during the year 1964 are acknowledged in this list.*

The initial after each name represents the type of current subscription:

ⓒContributor
Ⓐ Associate Member
Ⓛ Life Associate
Ⓕ Founder
Ⓢ Ⓕ Subscription from Founder
Ⓢ Ⓛ Subscription from Life Associate

A dagger (†) signifies deceased. An asterisk (*) signifies a new subscriber enrolled during 1964.

Abbot, Miss Harriett L. †Ⓐ
Abbot, John R. Ⓐ
Abelard Foundation, Inc. ⓈⒻ
Aborn, Pennell N. ⓒ
Adams, Barrett *ⓒ
Adams, Douglas P. ⓈⒶ
Adams, Mrs. Henry Saxton Ⓐ
Adams, I. Murray ⓒ
Adams, Mrs. Philip E. ⓒ
Aiken, Charles A. ⓒ
Aldrich, Mrs. Talbot Ⓐ
Aldrich, Mr. and Mrs. William T. Ⓐ
Allen, Miss Eleanor W. ⓒ
Allen, Miss Mary Norton Ⓐ
Allen, Miss Mildred ⓒ
Allen, Mrs. Philip R. ⓈⒶ
Alling, Miss Elizabeth L. ⓒ
Allis, James A. Ⓐ
Allison, Miss Mary Pardee Ⓛ
Amalia Tree Surgeons ⓒ
American District Telegraph Co. ⓈⒶ
Ames, Mrs. John S. ⓈⒶ
Ames, Oakes I. ⓒ
Ames, Miss Rosella S. ⓒ
Ames, Mrs. Winthrop ⓈⒶ
Amherst Garden Club ⓒ
Andover Garden Club ⓒ
Andrews, Mr. and Mrs. Dwight H. Ⓐ
Andrews, Mrs. Hubbel S. ⓒ
Anicka, Mr. and Mrs. Walter T. *Ⓐ
Anonymous *Ⓕ
Anonymous *Ⓕ
Anonymous *Ⓐ
Anthony, Reed P., Jr. Ⓐ
Apog, Mr. Krist E. *Ⓕ
Appalachian Mountain Club *Ⓐ
Appleton, B. Earle Ⓐ
Appleton, Mr. and Mrs. F. R., Jr. ⓈⒶ
Arnold, Mrs. Harold Greene ⓒ
Ashworth, Mr. and Mrs. G. Fred Ⓐ
Atkins, Henry *ⓒ
Auburndale Garden Club Ⓐ

Babson, Mrs. Francis M. Ⓐ
Babson, Mr. and Mrs. Paul T. ⓈⒶ
Bacon, Mrs. Gaspar G. Ⓐ
Bailey, Miss E. Priscilla *Ⓐ
Bailey, Mrs. Richard *ⓒ
Bain, Howard T. *Ⓐ
Baker, Louisa B. ⓒ
Baldwin, Roger Ⓐ
Ballantine, Edward ⓒ
Bamberger, Miss Corinne *Ⓕ
Bamberger, Miss Judith *Ⓕ
Bamberger, Miss Ruth *Ⓕ
Barbour, Richard H. Ⓐ
Barnes, Harold D. Ⓐ
Barrett, Mrs. W. F., Jr. *Ⓐ
Barrett, Mrs. Wm. Felton ⓈⒶ
Bartlett, Miss Harriet M. Ⓐ
Bartlett, Mrs. N. S. Ⓐ
Barton, Mr. and Mrs. William I. Ⓐ
Batchelder, Mr. and Mrs. Charles F. ⓈⒶ
Bates, Mr. and Mrs. Nathan W. ⓈⒶ
Battye, Mrs. Benjamin S. ⓒ
Beal, Thaddeus R. Ⓐ
Beall, Harry S., Jr. ⓒ
Beals, Sidney L. ⓈⒻ
Beebe, Charles Philip Ⓐ
Beinecke Foundation ⓈⒶ
Belin, Mr. and Mrs. Gaspard d'Andelot Ⓐ
Belmont Garden Club Ⓐ
Belosselsky-Crane Foundation, Inc. ⓈⒻ
Bemis, Alan C. ⓈⒶ
Benedict, Edward B. ⓒ
Benedict, Mr. and Mrs. George W., Jr. Ⓐ
Benner, Miss Frances Z. T. Ⓐ
Berenson, Richard A. Ⓐ
Berridge, Mrs. William A. ⓈⒶ
Berry, George W. ⓒ
Beveridge, Frank Stanley, Foundation ⓈⒶ
Beverly Improvement Society ⓒ
Bicknell, Dr. and Mrs. R. E. ⓒ
Biddle, Mrs. Francis Ⓐ
Bidermann, J. R. *ⓒ
Bigelow, Chandler ⓈⒶ
Bigelow, Mr. and Mrs. Henry Bryant ⓈⒶ
Bigelow, Mrs. Nelson Ⓐ
Bingham, Mrs. Rutherford ⓈⒶ
Bird, Charles S. ⓈⒻ
Bird, Mrs. Francis W. ⓒ
Bird, Mr. and Mrs. Harold S. ⓒ
Birkhoff, Mrs. Garrett *Ⓐ
Bischoff, Lucie Ⓐ
Bittinger, Mrs. Charles G. ⓒ
Black, Mrs. Albert B. Ⓐ
Blakeslee, Robert E. ⓒ
Bliss, Henry M. Ⓐ
Blodgett, Mrs. Thomas H. ⓈⒶ
Boody, Miss Mary W. ⓒ
Borden, Mrs. Robert R. ⓒ
Bordman, Mrs. John ⓒ
Borland, Mr. and Mrs. Hal *Ⓐ
Borowsky, Mrs. Lisa von ⓒ
Bosson, Mrs. Campbell Ⓐ
Bourne, Mrs. E. Russell Ⓐ
Bourne, Philip W. Ⓐ
Bourne, William N. ⓒ
Bowden, Mrs. Grant *Ⓐ
Bowman, Robert B. Ⓐ
Boyden, Frank L. Ⓐ
Brackett, Mrs. Ralph T. ⓒ
Bradford, Dr. Charles H. Ⓐ
Bradley, Edith ⓈⒶ
Braintree Garden Club ⓒ
Brewer, Mrs. Cyrus ⓒ
Brewer, George E., Jr. ⓈⒶ
Brewer, Mrs. Leighton Ⓐ
Bristol, Mrs. Bennet B. ⓈⒶ
Bristol Boys' Club ⓒ
Bristol, Mr. Rexford A. Ⓐ
Broadhead, Miss Elizabeth Ⓐ
Brookline Garden Club Ⓐ
Brown, Chester Anderson Ⓐ
Brown, Daniel L. Ⓐ
Brown, Davenport Ⓐ
Brown, George R. Ⓐ
Brown, Mrs. John F. ⓒ
Brown, Laurence A., Jr. Ⓐ
Brown, Dr. Madelaine Ⓐ
Brown, Thornton ⓈⒶ
Browne, A. Page Ⓐ
Bucher, Dr. Nancy L. R. *Ⓛ
Buck, Dr. Robert W. Ⓐ
Bulkeley, Mr. and Mrs. Morgan G. ⓈⒶ
Bulkeley, Mrs. Ruth A. Ⓛ
Bullard, Mrs. William R. Ⓐ
Bundy, Mrs. McGeorge ⓈⒶ
Burbank, Mr. and Mrs. John Ⓐ
Burbank, Mr. and Mrs. John, Jr. Ⓐ
Burbank, Mr. and Mrs. Kelton M. Ⓐ
Burdett, Mrs. William F. Ⓐ
Burgess, Miss Katharine B. Ⓐ
Burgin, Mrs. C. Rodgers Ⓐ
Burkard, Mr. and Mrs. Ralph F. Ⓐ
Burke, Mrs. Roger M. Ⓐ
Burnap, Mrs. Arthur ⓒ
Burnell, W. V. ⓒ
Burnett, Miss Frances L. Ⓐ
Burnham, Frederic M. †Ⓐ
Burns, Miss Helen P. Ⓐ
Burrage, Albert C., Jr. Ⓐ
Burrage, Miss Margaret C. Ⓐ
Burrill, Wilfred H. Ⓐ
Butler, Howard Russell Ⓐ
Butler, Margaret H. Ⓐ
Butler, Mr. R. G. Ⓐ
Buttrick, Mrs. Stedman, Sr. ⓒ
Byers, Dr. Randolph K. Ⓐ

Cabot, Mrs. Henry B. Ⓐ
Cabot, Louis W. Ⓐ
Cabot, Mrs. Ropes ⓒ
Cabot, Mrs. Samuel Ⓐ
Cain, Theron I. ⓒ
Campbell, Faye ⓒ
Campbell, Mrs. Wallace Ⓐ
Caner, Mrs. G. Colket Ⓐ
Cannon, Dr. and Mrs. Bradford Ⓐ
Cape Ann Garden Club Ⓐ
Cape Ann Scientific, Literary and Historical Association *Ⓐ
Card, Mrs. Thomas B. Ⓐ
Carter, Dr. Franklin Ⓐ
Cate, Mrs. Sheridan R. Ⓐ
Cave, Dr. Edwin F. Ⓐ
Central Congregational Church Couples Club *Ⓐ
Chamberlin, Miss Mary H. Ⓐ
Chamberlin, Mrs. Theodore ⓈⒶ
Channing, Laurence M. Ⓐ
Chapin, E. Barton Ⓐ
Chappaquiddick Island Association Ⓐ
Charles, Mr. and Mrs. Buchanan Ⓐ
Chase, Miss Alice P. †Ⓛ
Chase, Mrs. Arthur T. ⓒ
Chase, Mr. Frederick Ⓐ
Chase, John P. Ⓐ
Chase, Philip P. ⓈⒻ
Chase, Theodore Ⓐ
Cheever, Charles E. Ⓐ
Cheever, Dr. Francis Sargeant ⓈⒶ
Chestnut Hill Garden Club Ⓐ

Child, Josiah H. ... Ⓐ
Church of Our Saviour ... Ⓐ
Chute, Dr. and Mrs. Richard ... Ⓐ
Claflin, Mrs. Thomas M. ... Ⓐ
Claflin, Mr. and Mrs. W. H., Jr. ... Ⓐ
Clapp, Mr. and Mrs. Albion B. ... Ⓒ
Clark, Miss Fanny G. ... Ⓐ
Clark, Mr. and Mrs. Nathaniel T. ... Ⓐ
Clark, Mr. and Mrs. Philip M. ... Ⓐ
Clarke, James F. ... Ⓒ
Clarke, Leonard ... Ⓒ
Cleveland, Mrs. Henry M. ... Ⓒ
Cleverdon, Herbert S. ... Ⓐ
Cobb, Boughton ... Ⓐ
Cobb, Charles K. ... Ⓐ
Cobb, Charles K., Jr. ... Ⓒ
Cochran, Mrs. M. M. ... Ⓐ
Codding, John W. ... Ⓒ
Coffin, Mrs. David D. ... Ⓐ
Coffin, Mrs. Philip ... Ⓒ
Coffin, Mrs. Winthrop ... Ⓐ
Cohasset Garden Club ... Ⓐ
Colburn, Miss Marian ... Ⓒ
Cole, Howard W. ... Ⓒ
Colony, Horatio ... Ⓐ
Colony, Mrs. Horatio ... Ⓐ
Conant, Mr. and Mrs. Loring ... ⓈⓁ
Conant, Mr. and Mrs. Loring, Jr. ... *Ⓛ
Conant, Miss Marion K. ... Ⓐ
Conant, Mr. and Mrs. R. K. ... Ⓒ
Conant, Mr. and Mrs. Ralph W. ... Ⓐ
Conkey, Mrs. John H. ... Ⓐ
Connolly, Miss Gertrud ... *Ⓒ
Constable, Mrs. W. G. ... *Ⓛ
Cook, Mrs. Robert H. ... Ⓐ
Cook, Wallace C. ... Ⓐ
Coolidge, Daniel J. ... *Ⓐ
Coolidge, Mrs. Julian L. ... Ⓐ
Coolidge, Miss M. Rosamond ... Ⓐ
Coolidge, William A. ... ⓈⓁ
Cooper, Ford H. ... Ⓐ
Cooper, John L. ... Ⓐ
Corey, Mrs. Eben F. ... Ⓐ
Cotting, Charles E. ... ⓈⓁ
Crane, Mrs. Arthur E. ... *Ⓒ
Crane, Frederick G. ... *Ⓐ
Crane, Winthrop, III ... ⓈⓁ
Crane, Mrs. Winthrop M., III ... ⓈⓁ
Crimmin, Charles R. ... *Ⓒ
Crittendon League, Florence ... *Ⓐ
Crocker, Mr. and Mrs. Bigelow ... *Ⓛ
Crocker, Mr. and Mrs. C. T., III. ... Ⓐ
Crocker, Douglas ... ⓈⓁ
Crocker, Mrs. Douglas ... Ⓐ
Crocker, Rev. and Mrs. John ... Ⓒ
Crocker, Dr. Seth C. ... Ⓐ
Crocker, Mr. and Mrs. U. Haskell ... ⓈⓁ
Crockett, David C. ... Ⓐ
Cronin, John A. and
Miss Katharine Marr Cronin ... Ⓐ
Cross, Mrs. Dunton D. ... Ⓐ
Crouse, Mrs. Russel ... Ⓒ
Crowell, Mrs. P. S. ... Ⓐ
Crowell, Mrs. S. J. ... Ⓒ
Crystal Garden Club ... *Ⓐ
Cummins, Isabel ... Ⓐ
Cunningham, Mrs. John H. ... Ⓐ
Curran, Miss Margaret M. ... Ⓐ
Curtis, Mrs. Alfred ... Ⓐ
Curtis, Miss Frances G. ... †Ⓛ
Curtiss, Mr. and Mrs. Frederic H. ... ⓈⓁ
Curtiss, Mrs. Henry T. ... ⓈⒻ
Cushing, Alice L. ... Ⓐ
Cushman, Miss Elizabeth B. ... Ⓒ
Cushman, Mrs. Joseph A. ... Ⓐ

Dabney, Mrs. George B. ... Ⓐ
Dakin, Winthrop S. ... ⓈⓁ
Dane, Arnold S. ... ⓈⓁ
Danforth, Mr. and Mrs. John L. ... Ⓐ
Daniels, Marion ... Ⓒ
Danielson, Mrs. Richard E. ... ⓈⓁ
Davis, Ferdinand H. ... *Ⓕ
Davis, Mrs. Francis W. ... †Ⓒ
Davis, Mrs. Livingston ... Ⓐ
Davis, Miss Louise F. ... Ⓐ
Dawes, Chester L. ... Ⓒ
Day, Mrs. W. Taylor ... Ⓐ
Dean, Mr. and Mrs. C. Bradford ... Ⓐ
Dean, Mrs. James ... †Ⓐ
Dedham Historical Society ... Ⓐ
Deknatel, Mr. and Mrs. Frederick B. ... Ⓐ
De Normandie, James ... Ⓐ
Dewey, William R., Jr. ... Ⓐ
Dexter, Miss Gertrude W. ... †Ⓐ
Dodge Associates ... ⓈⓁ
Dodge, Robert G. ... †Ⓐ
Dolan, John F. ... Ⓒ
Donald, Mrs. Malcolm ... ⓈⓁ
Donovan, D. G. ... Ⓐ
Dort, Mrs. Robert G. ... *Ⓐ
Downes, Mrs. Jerome I. H. ... Ⓐ
Downing, Lester L. ... Ⓐ
Downs, Miss Eleanor T. ... Ⓒ
Draper, Mrs. Aimee F. ... Ⓒ
Drew, Edward L. ... Ⓐ
Drinker, Mr. P. H. ... *Ⓒ
Drinkwater, Arthur ... Ⓐ
Drobach, Mr. and Mrs. Joseph ... *Ⓛ
Druker, John ... Ⓐ
Dudley, James F. ... Ⓒ
Dustin, Miss Florence S. ... ⓈⓁ
Duxbury Garden Club ... Ⓐ
Dwight, Miss Frances H. ... Ⓐ
Dwight, Henry W. ... †Ⓐ
Dwight, Miss Laura E. ... Ⓐ
Dyer, George J. ... Ⓐ

Easton Garden Club ... *Ⓐ
Eckerson, Mr. S. J. ... Ⓐ
Eddy, Misses Mary and Ruth ... Ⓐ
Edsall, Mrs. William S. ... Ⓒ
Eliot, Charles W. ... Ⓛ
Eliot, John ... Ⓒ
Ellsworth, Mr. D. S. ... *Ⓐ
Emerson, Miss Mabel E. ... †Ⓒ
Emory, Mrs. Herbert P. ... Ⓐ
Endicott, Mrs. William ... Ⓐ
Engel, Lewis L. ... Ⓐ
Ervin, Mrs. Robert Gilpin ... Ⓒ
Essex County Green Belt Association ... *Ⓐ
Evans, Mrs. David J. ... Ⓐ
Evans, Mr. and Mrs. Howard T. ... Ⓐ
Ewert, Mrs. Earl E. ... *Ⓐ

Fahnestock, Mrs. Harris, Jr. ... Ⓒ
Fall River Garden Club ... Ⓒ
Falmouth Garden Club ... Ⓐ
Farley, Jarvis ... Ⓐ
Farnsworth, Mrs. Dana L. ... Ⓒ
Fay, Arthur D. ... Ⓐ
Fay, Mrs. Joseph S. ... Ⓐ
Fay, Margaret Lincoln ... Ⓒ
Fay, S. Prescott ... Ⓐ
Fenno, Miss Pauline ... Ⓛ
Fidelity Management & Research Co. *Ⓕ
Fitz, Miss Anne H. ... Ⓐ
FitzGerald, Elizabeth B. ... Ⓒ
Fitzpatrick, Frank G. ... Ⓐ
Fleischner, Charles M. ... Ⓐ
Fletcher, Mrs. Vernon S. ... Ⓒ
Flint, Thomas ... Ⓐ
Flood, Mrs. Charles H. ... Ⓒ
Forbes, Dr. and Mrs. Alexander ... ⓈⒻ
Forbes, Edward W. ... ⓈⒻ
Forbes, H. A. Crosby ... Ⓐ
Forbes, William H. ... ⓈⓁ
Ford, Mrs. Marguerite R. ... Ⓒ
Foss, Mr. and Mrs. Alden S. ... Ⓒ
Foss, Mrs. Benjamin S. ... Ⓐ
Foster, Francis A. ... Ⓐ
Fowler, The Misses ... *Ⓐ
Fowler, Mrs. Ralph N. ... Ⓐ
Fowler, Robert T., Jr. ... Ⓒ
Fox Hill Garden Club ... Ⓒ
Fox, Miss Marion ... Ⓐ
Fox, Walter S., Jr. ... Ⓐ
Foxboro Garden Club ... Ⓐ
Foye, Elmer ... Ⓐ
Fraim, Mrs. Irving W. ... Ⓐ
Freeman, Maurice T. ... ⓈⓁ
French, Willard C. ... *Ⓒ
Frost, Mrs. George ... Ⓐ
Frothingham, Mr. and Mrs. R. L. ... ⓈⓁ
Frothingham, Randolph ... †Ⓛ
Fuller, Mrs. Corodon S. ... Ⓐ
Funnell, George B. ... Ⓒ
Fyffe, Mrs. Joseph B. ... Ⓐ

Gale, Mrs. Natalie C. ... Ⓐ
Gamble, Mrs. Clarence J. ... ⓈⓁ
Gambrill, Mrs. Richard ... Ⓐ
Gammell, R. H. Ives ... Ⓐ
Gannett, Mr. Lewis ... Ⓐ
Ganson, Mr. and Mrs. Charles M. ... Ⓐ
Ganz, Stanley S. ... Ⓐ
Garden Lover's Club of Greater
Boston ... Ⓐ
Gardiner, Robert H. ... Ⓐ
Gardiner, Mrs. William T. ... Ⓐ
Gardner, Mr. and Mrs. G. Peabody ... ⓈⓁ
Gardner, Harrison ... Ⓐ
Gardner, Mr. and Mrs. John L. ... Ⓐ
George, Mrs. Alexander R. ... Ⓐ
Germantown Garden Club ... Ⓒ
Getchell, Mrs. Charles W., Jr. ... Ⓛ
Gibbs, Miss Sara C. ... Ⓐ
Gibson, Mrs. Kirkland H. ... Ⓐ
Gilbert, Mrs. Carl J. ... Ⓐ
Gilbert, Miss Helen C. ... ⓈⓁ
Gilligan, Mrs. Matthew ... Ⓐ
Glendon, Richard R. ... *Ⓒ
Gloucester College Women's Club ... Ⓐ
Goddard, Conrad G. ... ⓈⒻ
Goell, Miss Blanche I. ... Ⓒ
Gooding, Mr. and Mrs. Frederic ... Ⓐ
Goodsell, Mrs. Alson H. ... *Ⓛ
Goodwin, Mrs. H. M. ... Ⓐ
Gorfinkle, Col. Bernard L. ... Ⓐ
Gorton, Mrs T. S. ... Ⓒ
Gove, Dr. B. J. ... Ⓒ
Grabfield, Dr. and Mrs. G. Philip ... Ⓐ
Grace, Priscilla B. ... Ⓐ
Granger, Mr. and Mrs. R. Gordon ... Ⓒ
Graves, Mrs. Merle D. ... Ⓐ
Great Barrington Garden Club ... Ⓐ
Greeley, Prof. and Mrs. Roland B. ... Ⓐ
Greenough, Henry V. ... Ⓐ
Greenough, Mrs. Robert B. ... Ⓒ
Grew, Mr. and Mrs. James H. ... Ⓐ
Grew, John ... Ⓐ
Griffin, Mr. and Mrs. Ernest F. ... Ⓐ
Grillo, Dr. and Mrs. Hermes C. ... Ⓒ
Grinnell, Miss Leslie ... Ⓐ
Groot, Mr. and Mrs. Benjamin F. K. ... Ⓒ
Groton, Garden Club ... Ⓐ
Guild, Henry R. ... ⓈⒻ
Gunderson, Trygve, M.D. ... Ⓐ

Haase, Mr. and Mrs. Martin R. ... Ⓛ
Haire, Dr. Paul G. ... Ⓒ
Hale, Miss Annie P. ... Ⓐ
Hall, John M. ... Ⓐ
Hallowell, Mrs. Roger H. ... Ⓐ
Hamilton and Wenham Garden Club ... Ⓐ
Hamlen, Nathaniel ... Ⓒ
Hammond, William C., Jr. ... Ⓐ
Hanover Garden Club ... *Ⓐ
Hanson, Miss Barbara Lane ... Ⓐ
Harrington, Miss M. C. ... Ⓐ
Harvard, Garden Club of ... Ⓐ
Harvey, Joel D. ... Ⓐ
Harwood, A. Leslie, Jr. ... Ⓐ

Hauptmann, Mrs. Alfred ..... Ⓒ
Haydock, Mr. and Mrs. Robert ..... Ⓐ
Heald, Mrs. Roger N. ..... Ⓐ
Heath, Mrs. D. Bigelow ..... Ⓐ
Hebbard, Mr. and Mrs. H. B. ..... Ⓒ
Heerdegen, Dr. Dorothy K. ..... Ⓐ
Helsher, Miss Ruth E. ..... Ⓒ
Henderson, George B. ..... Ⓐ
Henderson, Kenneth A. ..... Ⓒ
Henderson, Mr. and Mrs. Robert G. ..... Ⓐ
Hepburn, Mr. and Mrs. Andrew H. ..... Ⓐ
Herrick, Robert W. ..... Ⓐ
Higgins, Miss Christine B. ..... Ⓒ
Higgins, Mrs. John W. ..... Ⓢ Ⓛ
Higginson, Francis L. ..... Ⓐ
Hill, Mr. Ernest M. ..... Ⓐ
Hinds, Mrs. E. Sturgis ..... Ⓐ
Hobbs, Miss Rebekah ..... Ⓐ
Hoeffel, Dr. Gerald Norton ..... Ⓒ
Holcombe, Mr. and Mrs. W. H. ..... Ⓐ
Hollingsworth, Amor ..... *Ⓐ
Holmes, Mrs. Hector McI. ..... Ⓐ
Homans, Miss Marian J. ..... Ⓐ
Homans, Mrs. Robert ..... Ⓐ
Homans, Mrs. William P. ..... Ⓐ
Hooper, Miss Adeline D. ..... Ⓢ Ⓛ
Hooper, Mr. and Mrs. Robert C. ..... Ⓢ Ⓛ
Hoover, Mrs. Anne ..... *Ⓐ
Hopper, Miss Nathalie ..... Ⓐ
Horblit, Mrs. Mark M. ..... Ⓒ
Hornblower, Mrs. Ralph ..... Ⓐ
Hornung, Miss Gertrude J. ..... Ⓐ
Horsch, William G. ..... Ⓒ
Hoskins, Esther Forbes ..... Ⓐ
Houghton, Frank N. ..... Ⓐ
Houghton, Mrs. Henry G. ..... Ⓐ
Houser, George C. ..... Ⓐ
Hovey, Mrs. E. Clarence ..... Ⓒ
Howard, Charles P. ..... Ⓐ
Howe, Mrs. George W. ..... Ⓒ
Howe, Henry S. ..... Ⓐ
Howe, James Murray ..... Ⓒ
Howe, Mrs. Owen C. ..... Ⓒ
Howe, Walter D. ..... Ⓐ
Howells, W. W. ..... Ⓐ
Howland, Mrs. Llewellyn ..... Ⓢ Ⓛ
Hoyle, Alexander E. ..... Ⓐ
Hoyt, Mrs. Lyman H. ..... Ⓒ
Hubbard, Dr. Eliot, Jr. ..... Ⓒ
Huggins, Mrs. Bertram P. ..... Ⓒ
Hull, Mrs. Edith F. ..... Ⓐ
Hunnewell, Arnold W. ..... Ⓢ Ⓛ
Hunnewell, Francis W. ..... †Ⓐ
Hunnewell, Walter ..... Ⓐ
Hunsaker, Mr. and Mrs. J. C. ..... Ⓐ
Hurd, Christopher W. ..... Ⓒ
Hurd, G. Newell ..... Ⓐ
Hurlburt, Mr. and Mrs. R. Walter ..... Ⓐ
Huse, Charles P., Jr. ..... Ⓒ

Inman, Miss Marjorie ..... Ⓐ
Isaacs, Kenneth L. ..... Ⓐ

Jackson, Miss Esther ..... Ⓐ
Jackson, Mr. and Mrs. Robert H. ..... Ⓐ
Jacobs, Mrs. Denholm M. ..... Ⓐ
Jacobus, Mrs. David D. ..... Ⓐ
Jacoby, Miss Elizabeth ..... Ⓐ
Jefferson, Dana B., Jr. ..... Ⓢ Ⓛ
Jenks, Mr. and Mrs. Henry A. ..... Ⓐ
Jewell, Mrs. Pliny, Jr. ..... Ⓐ
John, Martha C. ..... Ⓒ
Johnson, Edward C., 2nd ..... Ⓢ Ⓛ
Johnson, Mrs. Edward C., 2nd ..... Ⓢ Ⓛ
Johnson, Mr. and Mrs. Edward C., III ..... Ⓐ
Johnson, Elizabeth DeF ..... Ⓒ
Johnson, Mrs. Mitchell ..... Ⓒ
Johnson, Richard L. ..... Ⓐ
Jones, Miss Helen T. ..... Ⓒ
Jones, Lawrence L. ..... Ⓐ
Jones, Miss Margaret H. ..... Ⓒ
Jones, Mrs. Paul ..... Ⓐ
Jones, Mrs. T. Catesby ..... Ⓐ

Kee, Miss Olive A. ..... Ⓒ
Keleher, Daniel J. ..... Ⓐ
Kellogg, Mrs. Waters ..... Ⓒ
Kenerson, Mr. and Mrs. Edward H. ..... Ⓐ
Kennedy, Mrs. Elinor W. ..... Ⓒ
Ketchum, Phillips ..... Ⓐ
Kibbee, Comdr. and Mrs. Austin S. ..... Ⓐ
Kidder, Mr. and Mrs. A. V. ..... Ⓐ
Kimball, Mrs. Charles C. ..... Ⓢ Ⓛ
Kimball, John W. ..... Ⓒ
King, Mrs. Stanley ..... Ⓢ Ⓛ
Kinne, Mrs. Wisner P. ..... Ⓐ
Kirkpatrick, Mrs. George H. ..... Ⓒ
Kittredge, Mrs. Edward H. ..... Ⓐ
Klotz, Mr. and Mrs. Harry J. ..... Ⓒ
Knight, Kenneth H. ..... *Ⓒ
Knowlton, Mrs. Christine S. ..... Ⓢ Ⓛ
Koch, Mrs. A. C. ..... Ⓛ
Kyle, Miss Margaret ..... Ⓐ

LaBranche, Mr. and Mrs. George, Jr. ..... Ⓢ Ⓛ
LaFontaine, Robert E. ..... Ⓒ
Lamb, Miss Aimee ..... Ⓢ Ⓛ
Lamb, Miss Rosamond ..... Ⓢ Ⓛ
Lane, Mrs. Arthur B. ..... *Ⓒ
Lathrop, Miss Florence B. ..... Ⓒ
Laughlin, Mr. and Mrs. Henry A. ..... Ⓐ
Lawrence, Mr. and Mrs. James, Jr. ..... Ⓐ
Lawson, Ralph ..... Ⓐ
Lawton, Stanley H. ..... Ⓢ Ⓛ
Learned, Miss Constance B. ..... Ⓐ
Lee, Mr. George C., Jr. ..... Ⓒ
Lee, Miss Helene G. ..... Ⓐ
Lee, Miss Mary ..... Ⓒ
Leighton, Dr. Hebert T. ..... Ⓐ
Leland, Mrs. Charles F. ..... Ⓐ
Leland, Edmund F. ..... †Ⓒ
Leland, Miss Elizabeth C. ..... Ⓐ
Leland, Joseph D. ..... *Ⓕ
Lenox Garden Club ..... Ⓢ Ⓛ
Leviseur, Mrs. Frederick J. ..... Ⓐ
Linscott, Mr. and Mrs. Roger B. ..... Ⓐ
Little, Mrs. Bertram K. ..... Ⓐ
Little, Mrs. David M. ..... Ⓒ
Livermore, Miss Katharine ..... Ⓐ
Lockwood, Hamilton de F., Jr. ..... Ⓐ
Lockwood, Dr. Jane ..... Ⓢ Ⓛ
Long, Bayard ..... Ⓢ Ⓛ
Longcope, Mrs. W. T. ..... Ⓒ
Lord, Mrs. Eleanor Y. ..... *Ⓒ
Loring, Augustus P. ..... Ⓐ
Loring, George G. ..... Ⓐ
Loring, Miss Susan G. ..... Ⓐ
Lothrop Club ..... Ⓒ
Lothrop, Mr. and Mrs. F. B. ..... Ⓐ
Lovejoy, Mr. and Mrs. Frederick H. ..... Ⓐ
Loveland, Winslow H. ..... Ⓒ
Lowell, James B. ..... Ⓒ
Lowell, Mrs. Ralph ..... Ⓐ
Lunt, Clifton ..... Ⓒ
Luquer, Mr. and Mrs. Lea S. ..... Ⓐ
Lyman, Arthur T. ..... Ⓢ Ⓛ
Lyman, Charles P. ..... Ⓐ
Lyman, Mrs. Harrison F. ..... Ⓢ Ⓛ
Lyman, Harrison F., Jr. ..... Ⓢ Ⓛ
Lyman, Mrs. Henry ..... Ⓐ
Lynn Historical Society ..... Ⓐ
Lyon, Mrs. George A. ..... Ⓐ
Lyon, Mr. and Mrs. Roger L. ..... Ⓒ
Lyons, Miss Gladys P. ..... Ⓐ

Macdonald, Dr. and Mrs. Wm. J. ..... Ⓐ
Mack, Caroline S. ..... Ⓒ
MacKaye, Benton ..... Ⓒ
Macleod, Mrs. Eldon ..... Ⓒ
MacLeod, Kenneth ..... Ⓐ
Macmillan, Mrs. T. D. ..... Ⓐ
Manchester Historical Society ..... Ⓐ
Marblehead Garden Club ..... Ⓐ
Marblehead Neck Club of Small Gardens ..... Ⓐ
Marlowe, Mrs. George F. ..... Ⓒ
Marquis, William B. ..... Ⓐ
Marston, Miss Mary G. ..... Ⓒ
Mason, Charles E., Jr. ..... Ⓢ Ⓕ
Mason, Dr. and Mrs. Edward A. ..... Ⓐ
Mather, Philip R. ..... Ⓐ
Maynard, Robert W. ..... Ⓐ
McCandless, Mrs. Helen D. ..... *Ⓐ
McCarter, Mr. and Mrs. Howard R. ..... Ⓒ
McCarthy, Wm. A. ..... Ⓒ
McChesney, John ..... Ⓐ
McGillicuddy, John T. ..... Ⓐ
McIntosh, Dr. Rustin ..... Ⓕ
McLellan, Mr. and Mrs. Ralph ..... Ⓒ
Mead, Charles Ellis ..... Ⓐ
Medfield Garden Club ..... *Ⓐ
Megrew, Miss Jane S. ..... Ⓐ
Melendy, Robert G. ..... Ⓐ
Melrose Garden Club ..... Ⓐ
Merriam, Mrs. B. A. ..... Ⓐ
Merrill, Mrs. Keith ..... Ⓢ Ⓛ
Merrill, Philip A. ..... Ⓐ
Metcalf, Robert P. ..... *Ⓛ
Miller, Donald B. ..... Ⓢ Ⓛ
Miller, Mr. and Mrs. Lawrence K. ..... Ⓢ Ⓛ
Miller, Mrs. Tinkham ..... †Ⓛ
Milmine, George P. ..... Ⓐ
Milne, William D. ..... Ⓐ
Milton Camera Club ..... *Ⓐ
Milton Garden Club ..... Ⓐ
Minot, Mrs. George R. ..... Ⓒ
Minot, Mrs. Henry Davis ..... Ⓢ Ⓕ
Monks, Mrs. John P. ..... Ⓢ Ⓛ
Monroe, Arthur E. ..... Ⓒ
Morgan, Charles H., II ..... Ⓐ
Morgan, Mrs. Myles ..... Ⓐ
Morgan, Philip M. ..... Ⓢ Ⓛ
Morgan, Mrs. Ralph L. ..... Ⓐ
Morrison, Mr. and Mrs. Alva ..... Ⓢ Ⓛ
Morse, Miss Charlotte G. S. ..... Ⓐ
Morse, Miss Jessie Gwendolen ..... Ⓢ Ⓕ
Morse, Sherman ..... Ⓐ
Moseley, Miss Helen C. ..... Ⓒ
Motley, Warren ..... Ⓐ
Mumford, George S. ..... Ⓢ Ⓕ
Munn, James B. ..... Ⓒ
Munroe, Walter K. ..... Ⓐ
Murdock, Kenneth B. ..... Ⓐ

Nash, Mrs. Nathaniel C. ..... *Ⓒ
Needham Garden Club ..... Ⓐ
Neill, Miss Nellie J. ..... Ⓐ
Nelson, Mrs. Jalmar N. ..... Ⓒ
New England Women's Club ..... Ⓒ
Nichols, Ellsworth G. ..... Ⓢ Ⓛ
Nichols, Miss Millicent M. ..... Ⓐ
Nichols, Rudge ..... Ⓢ Ⓛ
Niebuhr, Christopher ..... Ⓒ
Noanett Garden Club ..... Ⓢ Ⓛ
Noble, Miss Mary A. ..... Ⓐ
Noble, Robert P. ..... Ⓐ
North River Gardeners ..... Ⓐ
Northey, Mrs. Henry B. ..... Ⓒ
Norton, Miss Susan ..... Ⓐ
Norwood Historical Society ..... *Ⓐ
Noyes, Mrs. H. K. ..... Ⓐ
Noyes, Miss Penelope B. ..... Ⓢ Ⓛ

O'Connor, Gabriella ..... Ⓢ Ⓛ
Olton, Percy T. ..... Ⓒ
Osgood, Dr. and Mrs. Herman A. ..... Ⓐ
Osterville Garden Club ..... Ⓐ
Otis, Miss Mary ..... Ⓢ Ⓛ

Paine, L. Gerard ..... Ⓐ
Paine, Richard C. ..... Ⓢ Ⓛ
Paine, Mr. and Mrs. Robert T. ..... Ⓐ

Palmer, Mrs. F. H. ..... Ⓐ
Palmer, Mrs. Francesca Gilder ..... Ⓕ
Pape, W. B. ..... Ⓐ
Parke, Mrs. Hervey C. ..... Ⓐ
Parker, Mrs. Augustin H. ..... Ⓐ
Parker, Mrs. Augustin H., Jr. ..... ⓈⓁ
Parker, Mrs. Elizabeth G. ..... *Ⓐ
Parker, Miss Harriet F. ..... Ⓒ
Parker, Miss Katherine V. ..... Ⓐ
Parker, William A. ..... ⓈⓁ
Parmenter, Mr. and Mrs. Richard ..... *Ⓛ
Parsons, Mrs. Ernest M. ..... Ⓐ
Patev, Mrs. Nikola C. ..... *Ⓒ
Patrick, Mr. and Mrs. Loomis ..... Ⓐ
Pattee, Mrs. Elizabeth G. ..... Ⓐ
Payson, Gilbert R. ..... Ⓒ
Payson, William L. ..... Ⓐ
Amelia Peabody Foundation ..... *Ⓕ
Peirce, Miss Frances ..... Ⓒ
Peirce, John W. ..... *Ⓐ
Pennell, Ethel A. ..... Ⓒ
Pereira, Mr. and Mrs. H. Felix ..... ⓈⓁ
Perkins, Edward N. ..... Ⓕ
Perkins, Elliott ..... Ⓐ
Perkins, Mr. and Mrs. James H. ..... ⓈⓁ
Perry, Finley H. ..... Ⓒ
Perry, Henry H. ..... Ⓐ
Perry, Roger Adams ..... Ⓒ
Pertzoff, Mr. and Mrs. Constantin A. ..... Ⓐ
Petersham Historical Society ..... Ⓐ
Peterson, Embert W. ..... Ⓐ
Pfaelzer, Mrs. Franklin T. ..... Ⓒ
Phelan, Miss Elizabeth R. ..... Ⓒ
Phillips, Arthur H. ..... Ⓐ
Phillips, Peter ..... Ⓐ
Phillips, Mr. and Mrs. Philip ..... ⓈⓁ
Phillips, William ..... ⓈⓁ
Phippen, Mr. and Mrs. Richard D. ..... ⓈⓁ
Pickett, C. Marvin, Jr. ..... Ⓒ
Pickman, Dudley L. ..... †Ⓐ
Pierce, Mrs. C. Eaton ..... Ⓐ
Pierce, Miss Catharine W. ..... ⓈⓁ
Pierce, Daniel ..... Ⓐ
Pierce, Mrs. George W. ..... Ⓐ
Pierce, Mrs. Marion Dow ..... Ⓐ
Pierce, Myron E. ..... ⓈⓁ
Pierce, Mrs. Roger ..... Ⓐ
Pigeon Cove Village Improvement Society ..... ⓈⓁ
Pigeon, Richard ..... Ⓐ
Plymouth Garden Club ..... Ⓒ
Pope, Charles K. ..... Ⓐ
Posey, Marshall L. ..... *Ⓐ
Potter, Mr. and Mrs. Brooks ..... Ⓐ
Pough, Richard H. ..... Ⓐ
Powel, Mrs. Harford ..... Ⓐ
Powers, Mrs. George H. ..... †Ⓐ
Pratt, Mrs. Richard W. ..... *Ⓒ
Preston, Mr. and Mrs. Jerome ..... Ⓐ
Prince, Mr. and Mrs. Morton P. ..... Ⓐ
Proctor, Thomas Emerson ..... Ⓐ
Purves, John C. ..... Ⓒ
Putnam, Miss Elizabeth ..... Ⓒ

Quincy Business & Professional Women's Club ..... *Ⓐ

Rablin, Mr. and Mrs. Richard L. ..... Ⓐ
Ramsdell, Miss Louise ..... Ⓐ
Rantoul, Miss Harriet C. ..... Ⓐ
Ray, Mrs. Ralph R. ..... *Ⓒ
Raymond, Mr. and Mrs. Fairfield E. ..... *Ⓒ
Reeve, Lawrence L. ..... Ⓐ
Reidy, Dr. John A. ..... Ⓒ
Reynolds, James R. ..... Ⓐ
Rice, Albert W. ..... ⓈⓁ
Rice, Mrs. George T. ..... Ⓐ
Rice, Miss Mabel A. ..... Ⓒ
Richards, L. Willard ..... Ⓐ
Richardson, Dr. Edward P., Jr. ..... ⓈⓁ
Richardson, Dr. George S. ..... Ⓐ
Richardson, Mrs. John ..... Ⓐ
Richmond, Mrs. Carleton R. ..... Ⓐ
Riddle, Mrs. William C. ..... Ⓒ
Riley, Miss Mabel Louise ..... Ⓐ
Rinsma, Mrs. Cornelius ..... Ⓐ
Robb, Mrs. Russell ..... Ⓐ
Robinson, Dwight P., Jr. ..... Ⓐ
Rockport Garden Club, Inc. ..... Ⓒ
Rockwell, Mr. and Mrs. Norman ..... Ⓐ
Rockwood, Mrs. E. F. ..... ⓈⓁ
Roesler, Mrs. Carol S. ..... ⓈⓁ
Rogers, Dr. and Mrs. Horatio ..... Ⓒ
Rollins, Edwin B. ..... Ⓒ
Roper, Miss Alice E. ..... Ⓐ
Rose, Mr. and Mrs. H. Wickliffe ..... Ⓐ
Rose, Mr. and Mrs. Milton C. ..... Ⓐ
Ross, Mr. and Mrs. K. W. ..... Ⓒ
Rowbotham, Mrs. Volney G. ..... Ⓒ
Rowley, Mrs. Leonard W. ..... Ⓒ
Rud, Anthony G. ..... Ⓐ
Ruff, Miss Eleanor C. ..... Ⓐ
Russell, Mrs. Otis T. ..... Ⓒ
Russell, Richard M. ..... Ⓐ
Russell, Mr. and Mrs. Richard S. ..... ⓈⓁ
Ryan, Mrs. Edward F. ..... Ⓐ

Sabine, Mrs. Charles W. ..... Ⓐ
St. Mary's Guild ..... *Ⓐ
Saltonstall, Nathaniel ..... Ⓒ
Saltonstall, Mr. and Mrs. Richard ..... ⓈⓁ
Sanborn, Mr. and Mrs. George K. ..... Ⓒ
Sanborn, George L. ..... *Ⓐ
Sanborn, Mrs. George W. ..... Ⓐ
Saunders, Mrs. Frederick A. ..... Ⓐ
Saxton, Mrs. Martha P. ..... Ⓐ
Sayre, Geneva ..... Ⓒ
Schell, Charles F. ..... Ⓒ
Schmalz, Mrs. Carl N. ..... Ⓒ
Schneider, Miss Elizabeth ..... Ⓒ
Schroeder, Margaret F. ..... ⓈⓁ
Schweinfurth, Charles ..... Ⓒ
Scituate Garden Club ..... Ⓐ
Scorgie, Dr. Helen C. ..... Ⓐ
Sears, Evelyn G. ..... ⓈⓁ
Sears, Mrs. Richard ..... Ⓒ
Seaside Gardeners ..... Ⓐ
Seaver, Henry Latimer ..... ⓈⓁ
Seaver, Miss Minnie S. ..... †Ⓐ
Sedgwick, R. Minturn ..... Ⓐ
Sharon Junior High School Association ..... *Ⓐ
Sharples, Philip P. ..... ⓈⓁ
Shattuck, Henry L. ..... ⓈⒻ
Shattuck, Miss Ruth ..... ⓈⓁ
Shaw, Mrs. C. A. ..... Ⓒ
Shaw, Elmer A. ..... Ⓒ
Shaw, Mrs. Sohier ..... Ⓒ
Shaw, Walter K., Jr. ..... ⓈⓁ
Shepard, Miss Alice M. ..... Ⓒ
Shepard, Mrs. F. J., Jr. ..... Ⓐ
Sherman, Albert C., Jr. ..... ⓈⓁ
Sherwood, Rosamond ..... Ⓐ
Shreve, Richard ..... *Ⓐ
Shurcliff, Sidney N. ..... Ⓐ
Shurcliff, Mr. and Mrs. William A. ..... Ⓐ
Simes, Miss Olive ..... ⓈⒻ
Simonds, Henry G., Jr. ..... Ⓐ
Smith, Cecil H. ..... Ⓐ
Smith, Edwin W. ..... Ⓐ
Smith, Miss Emily G. ..... *Ⓛ
Smith, Eric Parkman ..... Ⓐ
Smith, Mrs. F. Morton ..... ⓈⓁ
Smith, Miss Fannie A. ..... Ⓐ
Smith, Mr. and Mrs. Harold C. ..... Ⓒ
Smith, Miss Mary L. ..... Ⓒ
Smith, Dr. and Mrs. Richard I. ..... Ⓐ
Smith, Mrs. Royal E. ..... Ⓐ
Smith, W. Prescott ..... Ⓐ
Snelling, Miss Eleanor R. ..... Ⓐ
Social Science Club ..... Ⓐ
Soelle, Miss Elsie V. ..... Ⓐ
Soelle, Miss Viola C. ..... Ⓐ
Sohier, Adelaide C. ..... Ⓐ
Sohier, Mrs. W. D. ..... Ⓐ
Sohler, Dr. Katherine B. ..... Ⓒ
Spang, Joseph P., Jr. ..... ⓈⓁ
Spero, Mr. Sterling D. ..... Ⓐ
Sprague, Dr. and Mrs. Howard B. ..... Ⓐ
Spungin, Mrs. Jacob ..... Ⓒ
Starkie, Mrs. Thomas J. ..... *Ⓒ
Starr, Donald C. ..... Ⓐ
Steele, Fletcher ..... Ⓐ
Stevens, Abbot and Dorothy H. Foundation ..... *Ⓕ
Stevens, Arthur W. ..... ⓈⒻ
Stevens, Miss Edith M. ..... Ⓐ
Stevens, The Nathaniel and Elizabeth P. Foundation ..... *Ⓕ
Stevens, Mr. and Mrs. Raymond ..... *Ⓐ
Stevenson, Earl P. ..... Ⓐ
Stillman, Chauncey Charitable Trust ..... ⓈⓁ
Stoddard, Mrs. Robert W. ..... ⓈⓁ
Stone, David B. ..... Ⓐ
Stone, Edward C. ..... †Ⓐ
Stone, Malcolm B. ..... Ⓐ
Stone, Mr. and Mrs. Robert G. ..... ⓈⓁ
Stoneham Garden Club ..... Ⓐ
Stonestreet, Mr. and Mrs. Albert H. ..... Ⓐ
Storer, John H. ..... Ⓐ
Storer, Theodore L. ..... *Ⓛ
Stow Civic Club ..... Ⓐ
Stowe, Raymond T. ..... Ⓐ
Stowers, Miss Sarah G. ..... Ⓒ
Straub, Mrs. Otto G. T. ..... Ⓒ
Strickland, Charles R. ..... Ⓐ
Sullivan, Bernard M. ..... Ⓐ
Summers, Robert L. ..... ⓈⓁ
Swart, Roland Burbank ..... Ⓐ
Sweet, Dr. and Mrs. Richard H. ..... Ⓐ
Sweitzer, Mr. and Mrs. Leonard E. ..... Ⓒ
Swenson, Mrs. Clarence E. ..... ⓈⓁ
Swett, Charles C. ..... †Ⓐ

Taft, Dr. and Mrs. Edgar B. ..... Ⓐ
Taft, Edward A. ..... Ⓐ
Taylor, Charles H. ..... ⓈⓁ
Taylor, Horace ..... Ⓒ
Taylor, Lucien B. ..... Ⓐ
Taylor, Warren O. ..... Ⓒ
Thayer, John E. ..... Ⓐ
Thayer, Mrs. Sherman R. ..... Ⓐ
Thorndike, Miss Alice ..... Ⓐ
Thorndike, Dr. Augustus ..... Ⓐ
Thorndike, John L. ..... Ⓐ
Thurston, Mr. and Mrs. Edward D., Jr. ..... Ⓒ
Timmins, Mrs. George H. ..... Ⓐ
Toch, Dr. Rudolph ..... Ⓐ
Tousey, Mrs. Coleman ..... Ⓐ
Tousey, Miss Katharine ..... Ⓐ
Towne, Donald M. ..... *Ⓒ
Townsend, Miss Gertrude ..... Ⓐ
Tozzer, Mrs. Alfred M. ..... Ⓐ
Train, Middleton ..... Ⓐ
The Triads, Allston Congregational Church ..... *Ⓐ
Tucker, Mrs. Carl L. ..... Ⓐ
Tucker, Ruth ..... Ⓐ
Tuckerman, Bayard, Jr. ..... ⓈⓁ
Tudor, Mrs. Henry D. ..... Ⓐ
Tuesday Night Guild of St. John's Church ..... *Ⓐ
Tufts University Women's Club ..... *Ⓐ
Turner, Howard M. ..... Ⓒ
Twentieth Century Association ..... Ⓐ

Vershbow, Herman ..... Ⓒ
Vickery, Margaret ..... Ⓐ
Vickery, Mrs. Robert G. ..... Ⓐ

Wade, Mrs. J. H. ..... Ⓛ
Waite, Miss Emma Forbes ..... Ⓐ

Walcott, Dr. Charles F. ..... Ⓢ Ⓛ
Walcott, Morris ..... Ⓒ
Waldron, William A. ..... Ⓐ
Wales, Quincy W. ..... Ⓐ
Walker, Mr. and Mrs. William E. ..... Ⓐ
Wallace, Mrs. Douglas V. ..... Ⓐ
Walpole Garden Club ..... Ⓐ
Ward, Charles L. ..... Ⓢ Ⓛ
Ward, Edgar ..... Ⓢ Ⓛ
Wareham Garden Club ..... Ⓒ
Warner, Mrs. Donald ..... †Ⓛ
Warner, Mrs. Roger S. ..... Ⓒ
Warren, Mrs. Charles ..... Ⓐ
Warren, Dale ..... Ⓐ
Warren, Mrs. S. D. ..... Ⓢ Ⓛ
Warren, Sylvia ..... Ⓒ
Warthin, Dr. and Mrs. Thomas A. ..... Ⓐ
Washburn, Mrs. Gardner ..... Ⓐ
Watson, Miss Antoinette G. ..... Ⓒ
Watson, Mrs. George H. ..... Ⓐ
Webster, Miss Deborah C. ..... *Ⓛ
Webster, Louis A. ..... Ⓐ
Weed, Mrs. Frederick R. ..... Ⓐ
Weems, Mrs. F. Carrington ..... Ⓢ Ⓛ
Weinswig, Mr. Shep ..... *Ⓒ
Welch, James O. ..... Ⓐ
Weld, Mrs. P. B. ..... Ⓐ
Weld, Stephen M. ..... Ⓐ
Wellesley Garden Club ..... Ⓐ
Wellington, Raynor G. ..... Ⓐ
Wellman, Mr. and Mrs. Bradford S. ..... Ⓐ
Wentworth, Mrs. Strafford ..... Ⓒ
Werly, Charles M. ..... Ⓐ
Westford Garden Club ..... Ⓒ
West Newton Garden Club ..... Ⓐ
Weyerhaeuser, Mr. and Mrs. Carl A. Ⓢ Ⓛ
Weymouth Heights Club ..... *Ⓐ
Wharton, William P. ..... Ⓢ Ⓛ
Wheatland, Stephen ..... Ⓐ
Wheeler, Berkeley ..... Ⓐ
Wheeler, Mrs. R. Pierce ..... Ⓒ
Wheeler, Robert K. ..... Ⓐ
Whitcomb, John M. ..... Ⓐ
Whitcomb, Miss Merle ..... Ⓢ Ⓛ
White, Mrs. Eva Whiting ..... Ⓐ
White, H. Bowen ..... Ⓐ
White, H. Wade ..... Ⓐ
White, Dr. James C. ..... Ⓐ
White, Mrs. Wilfrid O. ..... Ⓐ
Whitehill, Walter Muir ..... *Ⓛ
Whiting, Arthur St. J. ..... †Ⓒ
Whiting, Mrs. Mason T. ..... Ⓒ
Whitney, Miss Margaret ..... Ⓐ
Whitney, Mr. and Mrs. Theodore T., Jr. ..... Ⓐ
Whitridge, Arnold ..... Ⓢ Ⓛ
Whittemore, Frederick W. ..... Ⓐ
Whyte, Mrs. Peter ..... Ⓢ Ⓛ
Wild, Miss Rosamond ..... Ⓐ
Wilkins, Mrs. Harold S. ..... Ⓐ
Wilkinson, J. Humphrey ..... Ⓐ
Williams, Mrs. Horace D. H. ..... Ⓐ
Williams, Mr. and Mrs. L. Ware ..... Ⓐ
Williams, Mrs. Moses ..... Ⓐ
Williams, Mr. and Mrs. Rodney ..... Ⓢ Ⓛ
Williams, Stephen ..... Ⓐ
Williams, Miss Susan ..... Ⓐ
Williams, Mrs. Sydney M. ..... Ⓐ
Williamson, Mrs. Frederic E. ..... Ⓐ
Willing, Mrs. E. Shippen, Jr. ..... Ⓐ
Wilmot, Mrs. Wesley P. ..... Ⓐ
Wilson, J. Thomas ..... Ⓐ
Winthrop, Adam ..... Ⓢ Ⓛ
Winthrop, Beekman ..... Ⓛ
Winthrop, Frederic ..... *Ⓛ
Winthrop, Miss Iris ..... Ⓢ Ⓛ
Winthrop, John ..... Ⓢ Ⓛ
Winthrop, Matthew B. ..... Ⓢ Ⓛ
Winthrop, Sarah T., Memorial Fund Ⓢ Ⓕ
Witherell, Warren F. ..... Ⓐ
Wolcott, Mrs. Oliver ..... Ⓐ
Wolfe, Albert B. ..... Ⓐ
Wollaston Garden Club ..... Ⓒ
Women's Community League of Weston Garden Interest Group ..... *Ⓐ
Wood, Charles H. ..... Ⓒ
Wood, Mr. and Mrs. Cornelius A. ..... Ⓢ Ⓛ
Wood, Henry A., Jr. ..... Ⓐ
Wood, James Barrett ..... Ⓐ
Woodard, Clifford A. ..... Ⓒ
Woodcock, Miss Bernice A. ..... Ⓒ
Woodman, Helen A. ..... Ⓐ
Woodruff, Mrs. Isabell P. ..... *Ⓒ
Woolsey, Mrs. John M. ..... Ⓐ
Woolsey, John M., Jr. ..... Ⓐ
Worthington, Mrs. Donald ..... Ⓐ

Young, Miss Alice Maples ..... Ⓐ
Young, B. Loring ..... †Ⓐ
Young, Mrs. Crary ..... Ⓒ

AN ACT TO ESTABLISH THE TRUSTEES OF PUBLIC RESERVATIONS[*]

Chapter 352, Acts of 1891
Massachusetts General Court

SECTION 1. Frederick L. Ames, Philip A. Chase, Christopher Clarke, Charles R. Codman, Elisha S. Converse, George F. Hoar, John J. Russell, Leverett Saltonstall, Charles S. Sargent, Nathaniel S. Shaler, George Sheldon, William S. Shurtleff, George H. Tucker, Francis A. Walker, George Wigglesworth, their associates and successors, are hereby made a corporation by the name of THE TRUSTEES OF PUBLIC RESERVATIONS, for the purpose of acquiring, holding, arranging, maintaining, and opening to the public, under suitable regulations, beautiful and historical places and tracts of land within this Commonwealth, with the powers and privileges and subject to the duties set forth in chapter one hundred and fifteen of the Public Statutes and in such other general laws as now are or hereafter may be in force relating to such corporations; but said corporation shall have no capital stock.

SECTION 2. Said corporation may acquire and hold by grant, gift, devise, purchase, or otherwise, real estate such as it may deem worthy of preservation for the enjoyment of the public, but not exceeding one million dollars in value, and such other property, both real and personal, as may be necessary or proper to support or promote the objects of the corporation, but not exceeding in the aggregate the further sum of one million dollars.[†]

SECTION 3. All personal property held by said corporation, and all lands which it may cause to be opened and kept open to the public, and all lands which it may acquire and hold with this object in view, shall be exempt from taxation, in the same manner and to the same extent as the property of literary, benevolent, charitable, and scientific institutions incorporated within this Commonwealth is now exempt by law; but no lands so acquired and held and not open to the public shall be so exempt from taxation for a longer period than two years. Said corporation shall never make any division or dividend of or from its property or income among its members.

SECTION 4. This act shall take effect upon its passage.

---

*The name THE TRUSTEES OF PUBLIC RESERVATIONS was changed to THE TRUSTEES OF RESERVATIONS by vote of the Corporation at its meeting on January 20, 1954. Name changed by Act of Legislature on February 4, 1954.

†In accordance with the provisions of Chapter 289, Acts of the General Court 1963, The Trustees may hold both real and personal property to the amount not exceeding in the aggregate $10,000,000.

BY-LAWS *

Article I — Of Trustees

1. The members of the corporation, in whom are reposed the full and exclusive duty and power to vote in respect of all matters to be acted upon at any meeting of the corporation, shall be designated "Trustees." The number of Trustees shall not exceed one hundred fifty, nor shall it be less than one hundred, and they shall be elected by the corporation for such term as the corporation shall determine.

2. The Standing Committee may, if it sees fit, nominate Trustees by inserting the names of candidates in the notice of any meeting of the corporation and may designate the terms for which such candidates are so nominated.

3. An election of Trustees may take place at any annual meeting, or at any special meeting if notice thereof is contained in the notice of the meeting, and any person who receives the votes of two-thirds of the Trustees present and voting shall, on his acceptance of his election, be declared and enrolled a Trustee of the corporation. Any Trustee may resign by written notice, signed by the Trustee and delivered to the Secretary or to another officer of the corporation.

Article II — Of Founders and Other Contributors

1. All persons from whom the corporation shall receive real or personal property to the value of one thousand dollars or more shall be permanently enrolled as Founders.

2. All other persons who contribute real or personal property to the corporation shall be enrolled in such categories of membership and for such terms as the Standing Committee may from time to time determine.

3. But no donor of money or property shall be a member of the corporation unless and until duly elected as provided in Article I. Notwithstanding that such donors shall not be subject to any duty or responsibility in the management or affairs of the corporation, they may, if convened in a meeting at the direction of the Standing Committee, take advisory action and make recommendations in respect of any matter submitted to such meeting. At any such meeting each person shall be entitled to one vote to be cast in person or by proxy.

Article III — Of Meetings of the Corporation

1. The annual meeting of the corporation shall be held on the last Wednesday in January, in Boston, or at such other city or town in the Commonwealth, and at such time and place, as the Standing Committee may determine.

In the event the annual meeting is not called and held as herein prescribed, the Standing Committee shall order a special meeting to be called and held in lieu of and for the purposes of the annual meeting, and all references in the By-Laws to the annual meeting shall be deemed to refer also to a special meeting called in lieu of and for the purposes of the annual meeting. Special meetings of the corporation may be called by the Standing Committee to meet at any time and at any place within the Commonwealth. Notice of any meeting of the corporation shall be given at least seven days before the date of the meeting by mailing postpaid to each member of the corporation at his address of record last appearing on the books of the corporation a notice thereof and, if a special meeting, a statement of the purposes for which the meeting is called.

2. A quorum for the transaction of business at any meeting of the corporation shall consist of not less than seven members, but a majority of the members present and voting may adjourn any meeting from time to time until the business shall have been finished.

3. Officers and members of the Standing Committee shall be elected by ballot. Any other action to be taken by members of the corporation may be taken by voice vote unless a member requests a written ballot in which case a ballot shall be taken.

4. At all meetings of the corporation the President shall take the chair as soon as a quorum is present; and the record of the preceding meeting shall then be read, unless such reading is dispensed with by the unanimous consent of those present.

5. At the annual meeting of the corporation the order of business shall be as follows:

First. The unfinished business and the assignments of the last meeting shall be announced by the Secretary to the President and taken up in order.

Second. The Secretary shall be called on to submit a written report of the doings of the Standing Committee for the previous fiscal year.

Third. The Treasurer shall be called upon to submit a written report of his doings for the previous fiscal year and of the financial condition of the corporation as of the close of the previous fiscal year.

Fourth. The Committee to audit the Treasurer's accounts shall be called on for a report.

Fifth. Any special committee which may have been appointed during the year shall be called on to report.

Sixth. If the Standing Committee shall have proposed changes in the By-Laws, or if changes in the By-Laws have been proposed by a Trustee, the same shall be voted upon.

Seventh. If the Standing Committee shall have made any nominations to membership in the corporation, or if such nominations are made by a Trustee, an election shall be held.

Eighth. An election of officers and members of the Standing Committee shall be held, if there are terms which have expired or vacancies to be filled.

Ninth. The President shall give the members present an opportunity to present new business.

Tenth. The President shall appoint a committee to audit the Treasurer's accounts.

Article IV — Of Officers

1. The officers of the corporation shall be a President, one or more Vice-Presidents, a Secretary, and a Treasurer. The officers shall be chosen by ballot by the members of the corporation at an annual meeting and they shall hold their offices for three years, or for such shorter term as the corporation at its annual meeting shall determine, and until others are duly chosen and qualified in their stead. Except in the case of the Secretary, an officer may not serve more than six consecutive years in the same office, but may serve again in the same office after an interval of one year. The Standing Committee may elect or appoint such other officers of the corporation as it may from time to time determine, including, but not limited to, one or more assistant secretaries and one or more assistant treasurers, and any such officers appointed by the Standing Committee shall serve for such terms and shall have such powers and duties as the Standing Committee may from time to time prescribe.

2. The President shall preside at all meetings of the corporation. If he is absent, a Vice-President in order of seniority, and, if no Vice-President is present, a President *pro tempore*, chosen by hand vote of the members of the corporation present, shall preside.

3. The Secretary, who shall be a resident of the Commonwealth, shall warn the members of all meetings of the corporation, according as he may be directed by vote of the Standing Committee. He shall call the meetings of the Standing Committee as he may be directed by the chairman of the Committee or on the request in writing of any two members thereof. He shall keep an exact record of all meetings of the corporation and of the Standing Committee, with the names of the members present, entering in full all reports of committees which may be accepted by either body, unless otherwise directed.

4. The Treasurer shall keep regular and faithful account of all the moneys and funds of the corporation which shall come into his hands and of all receipts and expenditures connected with the same, which accounts shall always be open to the inspection of members of the corporation. He shall make no investments and pay no moneys without either the approval of a majority of the Standing Committee or of such officer, agent or committee as said Standing Committee shall appoint to act for it in these matters and in accordance with such procedures as the Standing Committee may establish.

Article V — Of the Standing Committee

1. The Standing Committee shall consist of fourteen persons, including the President, the Treasurer and the Secretary who shall be members of the Standing Committee *ex officio*. The members of the Standing Committee, other than the members *ex officio*, shall be chosen by ballot by the members of the corporation at an annual meeting. The elected members of the Standing Committee shall be divided into three classes, one of which shall consist of three members and two of which shall each consist of four members. One class shall be elected at each annual meeting of the corporation and shall hold office for a term of three years and until others are duly chosen and qualified in their stead. A member of the Standing Committee may not serve more than two consecutive three year terms as an elected member but may serve again as an elected member of the Standing Committee after an interval of one year.

2. The Standing Committee shall, at the first meeting after the annual meeting of the corporation in each year, elect a chairman, whose duty it shall be to preside at all meetings of the Committee. In his absence a chairman *pro tempore* may be chosen by hand vote. The Standing Committee shall meet at least once in every month, and a quorum shall consist of not less than three members.

3. The Standing Committee may fill any vacancy in any of the offices of the corporation or in its own membership until the next annual meeting of the corporation, may nominate or refuse to nominate new members of the corporation, may accept or decline gifts offered to the corporation, may establish a fiscal year for the corporation, may approve or disapprove investments or expenditures, may approve or disapprove all bills against the corporation, may declare any office, including the office of a member of the Standing Committee, vacant if the Standing Committee by affirmative vote of two-thirds of its members so determines, may make such arrangements for the holding and conduct of its meetings and notice thereof as it may determine, may appoint subcommittees of its members, or committees consisting of members or other persons not members, may appoint and remove agents, may engage whatever assistance is needed to administer the affairs of the corporation, may designate such agents and employees by such titles as they may deem proper, and, in general, may exercise all the powers of a board of directors and all the executive powers of the corporation.

4. Any officer of the corporation shall be entitled to attend all meetings of the Standing Committee but without vote unless he is a member of the Standing Committee as above provided.

Article VI — Of the Advisory Council

All persons who have served as officers or as members of the Standing Committee shall become eligible for election to the Advisory Council upon the conclusion of their terms. Members of the Advisory Council shall be chosen at the annual meeting of the corporation, and they shall hold their offices for such term as the corporation shall determine. The members of the Advisory Council shall be entitled to attend all meetings of the Standing Committee but without vote.

Article VII — Of the Seal

The corporate seal shall be a circular, flat-faced die of about an inch and a half in diameter, with the name of the corporation, the year of its organization, the word "Massachusetts" and the figure of a pine tree so engraved on its face that it can be embossed on paper by pressure.

Article VIII — Of Amendments

These By-Laws may be amended, altered, or repealed at any meeting of the corporation by a two-thirds vote of the members present and voting, provided that notice of such proposed change shall have been given in the call of the meeting.

*As amended January 30, 1963

Exhibit A

BALANCE SHEET

October 31, 1964

RESOURCES

Cash		
On Hand	$ 73.60	
In Checking and Agency Accounts	48,185.27	
In Savings Accounts and Cooperative Banks	73,333.72	$ 121,592.59
Investments (Schedule 1)		
Bonds (Market Value $1,173,100.00)	$1,175,167.79	
Stocks (Market Value 1,993,833.00)	1,525,099.64	2,700,267.43
Notes Receivable		9,200.00
Land, Buildings and Personal Property		1,066,233.65
Total Resources		$3,897,293.67

LIABILITIES AND FUNDS

Liabilities		
Employees' Income and Social Security Taxes Withheld and Accrued	$ 824.62	
Suspense, etc.	4,085.81	$ 4,910.43
Funds		
Reservation and Memorial Endowment Funds (Exhibit C)	$2,050,689.20	
General Endowment Fund (Exhibit D)	328,809.14	
Reservation Operating Funds (Exhibit D)	123,551.25	
Accumulated Gains and Losses on Sales of Securities	323,100.00	
Land, Buildings and Personal Property	1,066,233.65	3,892,383.24
Total Liabilities and Funds		$3,897,293.67

Exhibit B

CONSOLIDATED STATEMENT OF OPERATING INCOME AND EXPENSE

For the Fiscal Year Ending October 31, 1964

Income			
Investments—General Fund		$ 26,862.91	
Reservation Funds		81,298.59	$108,161.50
Gifts, Donations and Membership Contributions (Under $1,000) —General Fund			16,212.00
Gifts, etc.—Reservation Funds			13,017.09
Miscellaneous			529.19
Proceeds from Parking, Souvenirs, Admissions, etc. at the Reservations			162,284.43
Total Income			$300,204.21
Expenses			
Central Office:			
Legal, Audit and Agency Fees	$ 5,993.69		
Meetings	455.38		
Printing, Postage and Circularizing	1,888.99		
Salaries and Wages	28,733.15		
Telephone, Travel, Office and Other Expenses	11,213.16	48,284.37	
Operating Expenses of all Reservations		240,676.55	
Total Expenses			288,960.92
Excess of Income over Expense			$ 11,243.29

Note: Transfers between Central Office and Reservation Accounts have been eliminated in consolidation.

Exhibit C

ANALYSIS OF RESERVATION AND MEMORIAL ENDOWMENT FUNDS

For the Fiscal Year Ending October 31, 1964

	Balance Nov. 1, 1963		Additions (—) Deductions	Balance Oct. 31, 1964
Agassiz Rock Reservation	$ 7,000.00		$	$ 7,000.00
Bartholomew's Cobble	10,061.00			10,061.00
Cape Poge Wildlife Reservation	3,558.00			3,558.00
Castle Hill	4,603.42	(1)	(—)4,603.42	
Chapelbrook		(2)	1,000.00	1,000.00
Charles River Peninsula	1,000.00			1,000.00
Crowninshield Island	10,000.00			10,000.00
Elliott Reservation	2,000.00			2,000.00
George Wigglesworth Fund	6,657.22	(3)	29.72	6,686.94
Governor Hutchinson's Field	5,060.18			5,060.18
Holmes Reservation	9,891.52			9,891.52
Laurence B. Fletcher Memorial Fund	15,895.53			15,895.53
Laurence B. Fletcher Memorial Fund	15,895.53			15,895.53
Lawrence Lowell Holly Reservation	9,993.77			9,993.77
Mashpee River Reservation		(4)	1,000.00	1,000.00
Misery Islands	10,490.61			10,490.61
Monument Mountain	7,900.58			7,900.58
Mount Ann Park	21,851.28			21,851.28
Naumkeag	601,650.00			601,650.00
Old Manse	10,245.36			10,245.36
Old Town Hill Reservation	5,000.00			5,000.00
Pegan Hill Reservation	9,000.00			9,000.00
Petticoat Hill	3,419.23			3,419.23
Philip A. Chase Memorial Fund	10,027.50			10,027.50
Pierce House	4,364.92	(5)	1,376.32	5,741.24
Rocky Woods	206,655.17			206,655.17
Royalston Falls	2,025.00			2,025.00
Stevens-Coolidge Farm	901,324.69			901,324.69
Stockbridge Mission House	100,000.00			100,000.00
Tyringham Cobble	20,000.00			20,000.00
Ward Reservation	6,375.88			6,375.88
Whitney Woods	21,865.91			21,865.91
William Cullen Bryant Homestead	23,969.81			23,969.81
TOTALS	$2,051,886.58		(—)$1,197.38	$2,050,689.20

(1) Transferred to Richard T. Crane, Jr. Memorial Reservation.
(2) Gift from Mrs. Henry T. Curtiss.
(3) Transfer from income.
(4) Gift from Mr. and Mrs. Henry R. Guild.
(5) Gift from Joseph D. Leland.

Exhibit D

ANALYSIS OF GENERAL ENDOWMENT AND RESERVATION OPERATING FUNDS

For the Fiscal Year Ending October 31, 1964

	General Endowment Fund	*Reservation Operating Funds*	*Total*
BALANCES, November 1, 1963	$315,943.76	$116,378.47	$423,322.23
Add: Gifts, Bequests and Legacies	8,794.87	11,310.00	20,104.87
Excess of Operating Income over Disbursements for the Fiscal Year Ending October 31, 1964	4,070.51	(—)4,137.22	(—)66.71
BALANCES, October 31, 1964	$328,809.14	$123,551.25	$452,360.39

Schedule 1

SCHEDULE OF SECURITIES OWNED
October 31, 1964

Par	BONDS	Rate	Maturity	Book Value	Market Value
10,000	American Telephone & Telegraph Co. Debs.	3⅞	7/1/90	$ 10,225.00	$ 9,100.00
50,000	Appalachian Power Co. Debs	4⅝	4/1/92	50,750.00	50,500.00
6,000	Baltimore & Ohio R.R. Co. 1st Consol. Mtge. Ser. A.	3⅞	8/1/70	5,156.25	5,580.00
50,000	Canadian National Railway Co.	5	5/1/77	49,375.00	46,000.00
24,000	Caterpillar Tractor Co. Sinking Fund Debs.	4½	11/1/77	24,180.00	24,480.00
21,000	City of Montreal, Canada Sinking Fund Debs.	5¼	2/15/77	21,577.50	21,420.00
30,000	Columbus & Southern Ohio Electric Co.	4⅜	5/1/92	30,377.10	29,100.00
50,000	Commonwealth of Australia External	5½	7/1/82	48,750.00	52,000.00
3,000	Fall River Electric Light Co. 1st Mtge. & Coll. Tr.	3¾	1/1/83	3,007.50	2,700.00
25,000	General Motors Acceptance Corp. Debs.	5	8/15/77	26,187.50	26,000.00
26,000	Grace Lines Inc. S.S. Santa Rosa Ser.	4¼	7/1/78	26,397.02	25,480.00
50,000	International Telephone & Telegraph Co. Debs.	4.90	4/1/87	50,312.50	51 000.00
10,000	Missouri Pacific R.R. Co. 1st Mtge. Ser. B	4¼	1/1/90	9,261.06	8,700.00
10,000	Missouri Pacific R.R. Co. 1st Mtge. Ser. C	4¼	1/1/2005	9,206.04	8,500.00
5,000	Narragansett Electric Co. 1st Mtge. Ser. B	3½	3/1/83	5,065.50	4,300.00
40,000	Nevada Power Co. 1st Mtge.	4⅝	8/1/94	39,800.00	39,600.00
10,000	New York Central R.R. Co. Ser. E Equip. Tr.	4¾	1/1/68	9,790.78	10,000.00
25,000	Pacific Telephone & Telegraph Co. Debs.	5⅛	8/1/80	26,416.60	26,250.00
25,000	Province of Ontario, Canada Debs.	4¾	2/1/84	24,812.50	25,250.00
10,000	Reading Co. Ser. Y Equip. Trust	4	11/15/67	9,741.84	9,900.00
15,000	St. Louis & San Francisco Railway Co. 1st Mtge. Ser. A	4	1/1/97	12,929.06	12,750.00
20,000	Sears, Roebuck & Co. Sinking Fund Debs.	4¾	8/1/83	20,379.60	20,600.00

Schedule 1

SCHEDULE OF SECURITIES OWNED (Continued)
October 31, 1964

Par	*BONDS*	*Rate*	*Maturity*	*Book Value*	*Market Value*
10,000	Sears, Roebuck Acceptance Corp. Debs.	4⅝	2/1/72	9,966.40	10,000.00
50,000	Sierra Pacific Power Co. 1st Mtge.	4⅞	6/1/92	51,019.60	51,500.00
10,000	Southern Pacific Co. Equip. Tr. Ser. UU	3⅝	8/1/65	10,056.74	9,900.00
25,000	Southern Pacific Co. Equip. Tr. Ser. No. 4	4¼	3/1/68	24,285.40	24,750.00
30,000	Southern Pacific Co. Gold Bonds of 1929	4½	5/1/69	30,325.54	30,300.00
23,000	Sperry Rand Corp. Sinking Fund Debs.	5½	9/1/82	23,430.00	23,920.00
20,000	Standard Oil Co. of Indiana Debs.	4½	10/1/83	20,004.60	20,200.00
19,000	Tennessee Gas Transmission Co.	5⅜	1/1/79	19,217.55	19,570.00
45,000	Tennessee Gas Transmission Co.	5⅛	5/1/81	45,000.00	45,000.00
49,000	Transcontinental Gas Pipe-line Co.	4⅞	11/1/82	49,347.90	49,000.00
155,000	United States Treasury Bills		3/31/65	149,600.92	152,050.00
230,000	United States Treasury Notes	3⅝	2/15/67	229,214.79	227,700.00
	TOTAL BONDS			$1,175,167.79	$1,173,100.00

Schedule 1

SCHEDULE OF SECURITIES OWNED (Continued)
October 31, 1964

Shares	STOCKS	Book Value	Market Value
1,894	American Electric Power Co., Inc.	$ 45,413.34	$ 83,336.00
1,000	American Metal Climax, Inc.	39,385.00	43,000.00
824	American Optical Co.	27,783.60	28,840.00
1,600	American Telephone & Telegraph Co.	94,451.44	108,800.00
1,050	Beneficial Corp.	37,375.00	33,600.00
980	Boston Edison Co.	41,222.50	48,020.00
700	Canadian Pacific Railway Co.	31,262.91	33,600.00
600	Central and Southwest Corp.	20,694.15	30,000.00
600	Coca-Cola Co.	65,699.40	78,000.00
400	Continental Casualty Co.	32,350.00	29,200.00
484	E. I. duPont de Nemours & Co.	79,559.70	133,100.00
5	Essex County Cooperative Farming Association	5.00	—
870	Ford Motor Co.	41,918.16	50,460.00
1,600	General Electric Co.	110,497.92	139,200.00
1,217	General Motors Corp.	73,976.62	120,483.00
1,200	M. A. Hanna Co.	38,669.28	48,000.00
105	International Business Machines Corp.	37,418.02	44,100.00
875	International Paper Co.	30,146.29	32,375.00
450	International Telephone & Telegraph Co.	20,700.00	25,200.00
1,000	Johns Manville Corp.	60,988.07	53,000.00
1,500	New England Electric System	40,833.97	42,000.00
300	Norfolk and Western Railway	34,800.00	44,700.00
350	North American Aviation, Inc.	23,808.69	17,150.00
1,500	Pennsalt Chemicals Corp.	63,926.66	63,000.00
2,500	Real Estate Investment Trust of America	52,052.62	50,000.00
888	Royal Dutch Petroleum Co. — 20 Guilder shares	32,880.85	42,624.00
838	Sears, Roebuck & Co.	50,740.48	102,236.00
1,400	Socony Mobil Oil Co.	86,469.17	120,400.00
775	Southern Co.	31,227.71	49,600.00
1,260	Standard Oil Co. of New Jersey	52,161.88	112,140.00
1,036	Texaco, Inc.	73,270.00	93,240.00
400	Texas Utilities Co.	21,000.00	24,800.00
35	United States Rubber Co. 1st 8% Non-Cum. Pfd.	5,123.45	6,125.00
1,296	Virginia Electric & Power Co.	27,287.76	63,504.00
	TOTAL STOCKS	$1,525,099.64	$1,993,833.00

Mr. Richard L. Frothingham, *Treasurer*
The Trustees of Reservations
Boston, Massachusetts

Dear Mr. Frothingham:

I have examined the Balance Sheet of The Trustees of Reservations as of October 31, 1964 and the related Statements of Income and Expense and Changes in Funds for the year then ended. My examination was made in accordance with generally accepted auditing standards, and included such tests of the accounting records and other auditing procedures as I considered necessary in the circumstances.

In my opinion the accompanying Balance Sheet and Statements in support thereof present fairly the financial position of The Trustees of Reservations at October 31, 1964 and the results of its operations for the year then ended in conformity with generally accepted accounting principles.

CORTLAND B. BACALL
Certified Public Accountant

80 Federal Street
Boston, Massachusetts
February 9, 1965

OFFICERS—1891-1965

PRESIDENT

George F. Hoar	1891–1904
Charles W. Eliot	1905–1926
George Wigglesworth	1926–1930
Charles S. Rackemann	1930–1933
Herbert Parker	1933–1938
Robert Walcott	1938–1956
Wm. Roger Greeley	1957–1959
Laurence M. Channing	1960–1964
Charles R. Strickland	1965–

VICE-PRESIDENT

William S. Shurtleff	1891–1895
George Sheldon	1896–1916
John S. Ames	1917–1920
George Wigglesworth	1922–1926
Henry P. Walcott	1926–1932
Robert Walcott	1932–1938
Henry M. Channing	1938–1950
Wm. Roger Greeley	1951–1957
Laurence B. Fletcher	1957–1958
Amelia Peabody	1958–1964
Charles E. Mason, Jr.	1965–

CHAIRMAN OF THE STANDING COMMITTEE

Philip A. Chase	1891–1893
Charles Eliot	1894–1897
Philip A. Chase	1897–1903
Henry P. Walcott	1903–1926
Charles S. Rackemann	1926–1933
Charles S. Bird	1933–1956
Maurice M. Osborne	1956–1958
Charles E. Mason, Jr.	1958–1964
Laurence M. Channing	1965–

TREASURER

George Wigglesworth	1891–1920
John S. Ames	1921–1939
Allan Forbes	1940–1949
Francis E. Frothingham	1949–1954
Edward L. Bigelow	1954
Augustus P. Loring	1954–1961
Richard L. Frothingham	1962–

SECRETARY

Charles Eliot	1891–1893
Henry R. Shaw	1894
John Woodbury	1894–1924
Charles W. Eliot, 2nd	1925–1926
Henry M. Channing	1926–1936
Laurence B. Fletcher	1937–1958
Arthur H. Phillips	1959–

MEMBERSHIP IN TRUSTEES OF RESERVATIONS

☐ Contributor . . . . . $5.00—$10.00
☐ Associate Member . . . . . $10.00—$100.00
☐ Life Associate . . . . . $100.00—$1000.00
☐ Founder . . . . . $1000.00 or more

MEMBERSHIP AND BEQUESTS

The Trustees of Reservations receive no public funds whatsoever, and rely for the support of their work on voluntary subscriptions, income from limited endowments, and some admission fees. Hence we take this opportunity to appeal to everyone who loves the countryside of this Commonwealth and who understands its history to contribute as generously as they can in order that The Trustees may better meet the challenge which the growth of the Commonwealth and its population explosion present.

FORM OF BEQUEST TO TRUSTEES

"I give and bequeath to The Trustees of Reservations, a Corporation organized and existing under the laws of the Commonwealth of Massachusetts, the sum of $ . . . . . to be applied to the general uses and purposes of said Organization,"

Contributions to The Trustees of Reservations are deductible under Federal Income Tax Law.

THE LAURENCE B. FLETCHER MEMORIAL LECTURE

A lecture, by means of colored slides or movies, depicting the work of The Trustees and its various reservations, is available without charge excepting for nominal transportation costs. Lecture dates can be arranged with the Executive Secretary who will be pleased to give this lecture to interested groups and organizations.

Please communicate with the head office at 224 Adams Street, Milton, Mass. 02186.

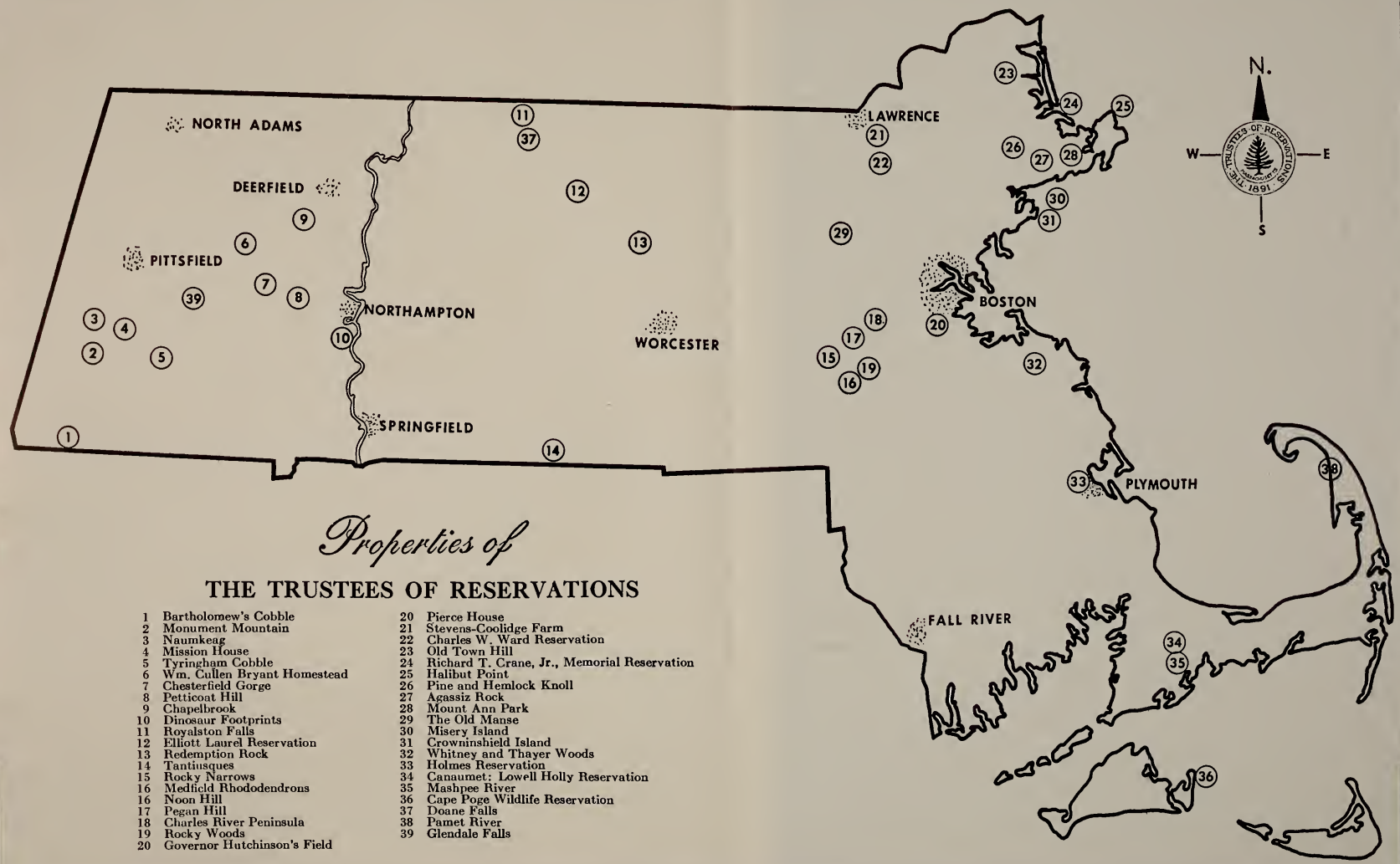

Properties of

THE TRUSTEES OF RESERVATIONS

1 Bartholomew's Cobble
2 Monument Mountain
3 Naumkeag
4 Mission House
5 Tyringham Cobble
6 Wm. Cullen Bryant Homestead
7 Chesterfield Gorge
8 Petticoat Hill
9 Chapelbrook
10 Dinosaur Footprints
11 Royalston Falls
12 Elliott Laurel Reservation
13 Redemption Rock
14 Tantiusques
15 Rocky Narrows
16 Medfield Rhododendrons
16 Noon Hill
17 Pegan Hill
18 Charles River Peninsula
19 Rocky Woods
20 Governor Hutchinson's Field
20 Pierce House
21 Stevens-Coolidge Farm
22 Charles W. Ward Reservation
23 Old Town Hill
24 Richard T. Crane, Jr., Memorial Reservation
25 Halibut Point
26 Pine and Hemlock Knoll
27 Agassiz Rock
28 Mount Ann Park
29 The Old Manse
30 Misery Island
31 Crowninshield Island
32 Whitney and Thayer Woods
33 Holmes Reservation
34 Canaumet: Lowell Holly Reservation
35 Mashpee River
36 Cape Poge Wildlife Reservation
37 Doane Falls
38 Pamet River
39 Glendale Falls